Richmond Record-Herald

VOLUME XXV—THIRTEENTH YEAR. RICHMOND, CONTRA COSTA COUNTY, CAL. —WEDNESDAY, JUNE 10, 1914 NUMBER 123.

SAY CROOKED DEAL WAS WORKED

EAST SHORE AND SUBURBAN PEOPLE WANTS BONDS THAT WERE PROMISED

That the transfer last January of the United Properties Company's interests in the San Francisco-Oakland Terminal railways to the Realty Syndicate was a fraud on the holders of bond certificates of the United Properties Company, was the assertion made by Attorney Warren Olney Jr., before the Railroad Commission.

Olney represents Clinton E. Worden, president and stockholder, and also all the other stockholders, approximating twenty in number, of the East Shore and Suburban Railway, who exchanged their stock in this concern for bond certificates of the United Properties Company. This exchange was made at the time of the consolidation of the San Francisco Terminal Railways in 1912, when Olney's clients were promised that they would be given bonds in the railway company in lieu of their certificates when the bonds were duly issued.

These holders have opposed the application of the Terminal Railways Company for authority from the Railroad Commission to issue $10,000,000 in bonds, on the ground that they have never been given bonds for certificates as they were promised, and that the interest on their certificates has not been paid for a year.

When hearing on the application for the bond issue was resumed yesterday before Commissioner Eshelman, Olney put Clinton E. Worden on the stand. Worden testified that he, W. S. Rheem, D. G. Schofield and seventeen others, stockholders in the East Shore line, on the suggestion of W. M. Tevis entered into an agreement to take bond certificates and a bonus in stock in the United Properties Company in exchange for their East Shore stock, and were assured that the bonds would be worth par in the open market after the consolidation of the terminal railways.

Eshleman wanted to know if Worden understood that he was secured by these certificates with a mortgage on the property or the stock of the railways, and if he understood that Tevis had full power to act at the time of the transfer.

Gavin McNab said he believed that Tevis had full power to act, and Worden was of the impression that the mortgage was on the property.

Relied on Friendship.

Wodren, testifying said that Tevis was a personal friend of his, and had informed him if the certificates were delivered it would greatly facilitate matters, as the bonds were in process of preparation in the hands of New York bankers. He said he had never received the bonds in lieu of the certificates, although he had demanded them.

Worden, continuing, said he did not know that the underlying bonds were not at par, that he had not looked into the law permitting the transfer, but had simply taken the word of Tevis, who had been a friend of long standing. He said he did not know by what authority Tevis could assure him that the bonds were going to be at par.

SERGEANT RUIZ IS AGAIN AT HIS DESK POSITION

Sergeant Ruiz who has been absent from his desk at the police station for the past several days was again on duty today and expressed himself at being glad to be in the harness again.

Ruiz during the short time that he has been away from his post of duty made several trips to Sacramento and various other cities up the valley with the result that he has had a chance to see considerable of the state.

RAILROAD MAN'S WIFE COMMITTED TO THE ASYLUM

MRS. MARY E. WILLIAMSON COMMITTED TO STOCKTON ASYLUM

Mrs. Mary E. Williamson, wife of John R. Williamson, a railroad employe of Richmond, charged by her husband with being demented, was committed to the Stockton asylun, yesterday afternoon by Judge R. H. Latimer.

Williamson has been suspecting that his wife has been losing her mind for some time but formed no positive convictions until Tuesday, when she confronted her husband with a packed suitcase and informed him that she intended to leave home.

TYLER DUDLEY IS NOT RECOVERING

Harry Plate of the realty firm of Lester & Plate, received word from his sister, Mrs. Tyler Dudley, at the present time residing in San Francisco, stating that her husband has not as yet showed any signs of improvement from his recent illness.

Mr. Dudley is at the present time in the Trinity hospital in the city.

FUNERAL OF MRS. JESINE DECHOW

Funeral services of Mrs. Jesine Dechow, who died Monday afternoon, took place this afternoon at the family home at Rust. After the services the body was taken to Oakland for cremation. Mrs. Dechow was the widow of the late C. C. Dechow. She leaves four children.

CLERKS TO HAVE BENEFIT SHOW

Richmond clerks are to give a show. And it should be a good one, too. It is to take place on June 22 at the Point Theatre.

The members are to take part themselves, and rehearsals have begun now. Complete program will be published at an early date.

KING ALCOHOL CAUSES WOMAN TO HAVE FITS

MRS. ANNIE SMITH ARRESTED YESTERDAY IS RELEASED TODAY

"I get those fits every time I drink too much whiskey," stated Mrs. Annie Smith of Portland, Oregon, this morning who was arrested at a late hour yesterday afternoon for disturbing the peace on Macdonald avenue.

When taken into custody yesterday Mrs. Smith who claims to have wealthy relation in the northern part of the state, was found to have $75 in her possession.

The woman was given transportation to San Francisco where she stated she was bound for with the intention of visiting with friends and relatives.

PARAFFINE IGNITES AND CAUSES FIRE

Fire threatened to destroy the home of Mrs. Agnes Porter situated at 223 Sixth street, shortly after 1:30 this afternoon. Prompt action by the fire department saved the home from further damage other than smoke and water.

Mrs. Porter left a kettle of paraffine on the gas range, and while she was engaged in another boom the material became ignited. Neighbors summoned the department.

Damage to the extent of perhaps $50 resulted from the blaze. Mrs. Porter thanked the members of the fire department. She said that she could not forgive herself for the accident, and said it was carelessness.

"Don't put it in the paper," she said, "It was such a silly thing to do that I hate to see it go into the newspapers. But the fire department were quickly on the job and saved the place, so I guess it's all right."

FINGERS CRUSHED BY HEAVY PLATE

Douglas Vaz, residing on Fifteenth street, suffered the loss of two of the fingers on his right hand yesterday at the Standard Oil works.

Vaz was engaged in lifting a heavy piece of iron at the boiler shops when the metal in some unknown manner slipped from his grasp and before he could remove his hand had crushed two of the digits so bad that amputation was necessary.

J. G. CLARK OUT FOR CORONER

In this issue of the Record-Herald appears the political announcement of J. G. Clark who is seeking the nomination for the office of Coroner at the primary election to be held August 25th.

Mr. Clark is a well known business man of Richmond, and for the past two years has been in the undertaking business here.

It is the intention of Mr. Clark to make an aggressive campaign in every precinct in the county.

100 FOOT DAM BEING THROWN UP FOR SEWER

ONLY POSSIBLE WAY TO STOP WATER FROM BACKING INTO SEWERS

A sewer dam 100 feet in length and more than six feet in heghth is being thrown up just off the Ellis property on the local waterfront by a force of the city street department for the purpose of keeping the waters of the bay from backing into the main sewer pipe.

The pipe is 24 inches in diameter and is considered one of the largest in the city, runs from Macdonald avenue out Twenty-third street to Main, thence down main street to an alley between Fifteenth and Sixteenth street out which it passes to the bay.

ANNIVERSARY OF HARBOR PROJECT HONORED TODAY

Just one year ago today the first plans and hopes for Richmond's proposed Inner Harbor were laid in that a body of prominent Richmond and Contra Costa officials arrived in Washington on a booster special and started the ball rolling for a monster project.

In view of today being the first anniversary of that memorial affair a number of the men who made the trip are planning to hold a banquet and a big time this evening at one of the San Francisco hotels.

"In recalling the fact," stated Major McLaughlin, "one of the party who made the trip I think the most important thing outside of our first view of the capitol was the writings of Editor F. J. Hulanisk! who kept the party in the best of spirits even while passing through the several dry states."

SALOON BURGLAR GETS FIVE YEARS

George Dovinis was sentenced to imprisonment for five years at San Quentin by Judge R. H. Latimer yesterday. He entered the Shea saloon at Pullman and looted the place in company with Charles Russman a youth of seventeen years. He pleaded guilty to the charge. Russman was dismissed from custody, as it is evident he had been misled by association with Dovinis and his father promised to look after him.

RED MEN TOMAHAWK NINE PALE FACES

Nine candidates were taken into Onetah Council, I. O. R. M. at its meeting held in Pythian hall last evening. Following the initiatory work which was put on by the local drill team a banquet was served.

The nine new members taken into the order were P. L. Jarrett, M. T. Burns, C. W. Olde, J. L. Woodcock, H. Sargent, Wm. Maloney and W. F. Wilson.

On Sunday the Winehaven team will play the Larks, from San Francisco, on the Winehaven field.

WAR ON WEEDS COMMENCED TODAY BY LARGE FORCE

A large force of men under the direction of Assistant Superintendent of Streets Frank Welch commenced action this morning in the weed campaign which is to be carried on until late in the summer with the view in mind of ridding the streets of their unsightly appearances.

The campaign to be waged this year promises to be one of the most strenuous outlined for some time and when finished should bring excellent results.

DUTCH SHELL WILL FORM CORPORATION

WILL OPERATE ON SAME BASIS AS THE STANDARD OIL COMPANY

Following the lead of the Standard Oil, which has incorporated separate companies to conduct its business in the various states in which it operates, the Shell-Royal Dutch syndicate, said to have secured a location at Martinez, recently announced its intention to seek a California charter for its rapidly increasing business interests in this state. The new corporation will probably be known as the Shell company of California. Its capital-

(Continued on Page 8)

LITTLE BOY IS SLOWLY RECOVERING

Dr. Marguerite Deininger reports that little George McMaster, son of the well known contractor, who has been dangerously ill at his home on Thirteenth street, is recovering very slowly from his ravages of the disease.

According to Dr. Deninger the critical stage of the disease has been past and she looks forward to a speedy recovery of the youngster.

From Vallejo.

Edward Campbell and daughter of Vallejo were visitors in this city today as the guests of Mr. and Mrs. J. F. Galvin.

BURGLAR WAS FORMERLY WAITER

MURRAY BYERS ARRESTED FOR ASSAULT OF MILTON MINTO YESTERDAY

Murray Byers, the daylight burglar, who, driven by hunger, yesterday afternoon attempted to take the life of Milton Minto, a young shoe clerk in the employ of M. G. Goldstein at 326 Macdonald avenue in that he was formerly employed in this city as a waiter at the Hotel Bonear.

Byers is still reticient as to the exact motive which prompted him to attempt the holdup in the store of Goldstein, when he might just as easily accomplished his job in some other business house.

The authorities are of the opinion that the man has been in the tolls before from the brief confession which he made at the city jail last evening following his arrest.

The fact that Byers stated that he thought he had hit the "kid" as he called the young clerk, hard enough to put him out is evident of the fact that not even the thought of murder would have unduunted him in his greed for a few dollars in which to keep the wolf from the door.

Byers is married and resides at 660 Valencia street in San Francisco, his wife being employed as a chambermaid in a fashionable hotel of that city.

The heavy iron monkey-wrench with which Byers attempted to take the life of Minto was found lying in the gutter just outside the shoe store where the burglar had dropped it in his flight.

The wrench bears a large C. T. on it showing that it must have been stolen from one of the construction gangs at work on the Oakland Traction company's double tracking on Macdonald avenue.

YOUNG MAN INJURED IN CYCLE SMASHUP

Chester Rhoades, residing at 227 Third street, in this city, was injured in a motorcycle smashup which occurred in Oakland on Sunday evening. Rhoades suffered the fracture of two of his ribs.

MAD DOG CAUSES TROUBLE

Great excitement was caused in the residential district of Pullman late yesterday afternoon by the appearance of a dog suffering from rabies. The dog terrorized the children, barking and running for them.

Telephonic communication with Deputy Poundmaster F. H. Meader brought him to the scene. After a chase of half an hour the officer was able to capture the mongrel.

This is the first case of a rabid dog in the city for some three months. The officers are anxious that residents notify them immediately upon the appearance of dogs which seem to be suffering from this affliction.

Odds and Ends Sale Now Going On

Toilet Paper, 10¢; Square or flat, 4 for ..... 25¢
Jelly Glasses, regular 45¢ a dozen ..... 29¢
Cups and Saucers, set of 6 ..... 54¢

ALUMINUM

The Kind That Wears Forever and is Guaranteed for 15 Years. Prices No Higher Than the Poor Grades.

RED FRONT VARIETY STORES
F. L. ROLLER, Prop.
MACDONALD AT 11th ST. Phone Richmond 958

ANNOUNCEMENT

REALIZING the necessity for a high quality cigar of uniform blend, which must be maintained in order to satisfy the critical smoker, we have become stockholders, and secured the agency for the

TAMPA-CUBA CIGAR CO.—One of the Largest Factories in Tampa, Flor.

TAMPA is the largest clear Habana manufacturing city in the world, making more Habana C'gars than Key West and Habana combined. In Tampa climatic conditions are ideal for the manufacture of cigars.

SANITATION is the by-word of this factory and we are assured that strict sanitary rules are exercised. Result: A pure, clean smoke free from unhealthy element.

WE GUARANTEE, by having the agency, uniform high quality, besides affording our patrons Habana cigars fresh from the factory in all their savory aroma and sweetness. All standard shapes and sizes, 5¢ to 15¢ each. We Commend Their Trial Today!

Community Drug Co. PHONE 500 4th & Macdonald

Richmond Record-Herald

Published Every Afternoon Except Sundays and Holidays by the Record-Herald Company
Main Office, Sixth Street near Macdonald. Telephone Richmond 70
Branch Office, 11 Park Place Telephone Richmond 216

FRANK HULL.....Managing Editor
F. J. HULANISKI.....Editor
G. E. MILNES.....Business Manager
J. A. LONG.....Advertising Manager

SUBSCRIPTION RATES:
One Year.....$4.00 Six Months.....$2.00 One Month, by Carrier.....40c

Entered at the Postoffice at Richmond, California as second-class matter

INDEPENDENT DEMOCRATIC — Official Paper of the City of Richmond

Editorial Department

"To Observations Which Ourselves We Make, We Grow More Partial, for the Observer's Sake."

THE REASON IS A MYSTERY

Why is it that great men in financial circles will go right on conducting great financial transactions upon the same basis of honesty, or rather dishonesty, that the brigand or holdup man does? That is one of the mysteries of modern times which nobody can solve. Many of the largest financial transactions of this and other countries, conducted by our leading men, men of vast wealth, great power, wonderful intelligence, and who in a personal transaction would be scrupulously honest and honorable, are conducted along lines that are absolutely and downright dishonest and dishonorable, and that differ from the work of the thug and thief in degree and method.

In speaking editorially along these lines, and acknowledging that it cannot solve the riddle, the New York World points out one instance in the recent uncovered New Haven railroad transaction, as follows:

"Charles S. Mellen, former president of the New Haven, has been telling on the witness-stand the most sordid story of corruption that the country has heard since the life-insurance investigation. In many respects the two stories run parallel. We have the same betrayal of trust by highly respectable financiers; the same conscienceless waste of other people's money; the same corruption of government; the same alliances with crooked politics; the same debauching of newspapers and of public opinion; the same trail of iniquity and ruin. What was in the minds of Mr. Morgan and Mr. Rockefeller and their associates when they forced the New Haven into this policy and guided it to plunder and disaste? They did not need money; for they each of them were many millionaires in one. They did not need power; for they had power, and inexhaustible means of acquiring further power. What is more to the point, the vast power that they wielded was due largely to their reputation for financial integrity."

The World then goes on to ask the same question we have asked at the head of this article. What is the answer? It is a problem that is worth studying, while seeking for a remedy for the tendency. These men had more millions of money than they knew what to do with, and great power of every kind, yet they would deliberately plot to rob the widow and the orphan and everybody else in sight, in as crooked a deal as ever disgraced a Robin Hood or a Captain Kidd. Why did they do it? What was the reason? Can it be possible that they have been so long at that sort of thing that it has become second nature with them and they can no longer help it? Possibly that is it. Anyhow, whatever the reason, they all belong in the penitentiary for life where they cannot continue to do the harm that has caused nine-tenths of all the hard times, poverty and suffering with which our great and naturally prosperous country has been suffering from for over a quarter of a century.

These men advised the people of the country generally to buy New Haven stock, and when hundreds of thousands of them had poured their hard-earned honey into the coffers of these plotters they deliberately and malaciously wrecked the road and stole the money. Lord only knows what their reasons may be for such doings, but it does not take a diety to figure out the punishment which the richly deserve.

Guess we'll have to build a boat—
The weather man has got our goat!
We wish he'd take it and skidoo,
And take the rainstorms with him, too.

There are two things that every sane man ought to love—a good book and a good cook.

It is what a man has to do for a living that galls on him. If it were to become the custom for ball teams to pay roosters, it would not be long before there would be a roosters' union that would demand a reduction of innings, more wages and a pint of suds per capita between innings.

Buy stocks of us, said Morgan;
Amen! said Rockefeller;
Take Mexico, amended Hearst,
The journalistic yeller

Maybe it was not a river the Colonel found, but just a slough—the Slough of Despond for the Bull Moose.

Some autoists run into everything in sight, and yet others only run into debt for the machine.

"She Got Him Out of a Bad Place," was the topic of a San Francisco sermon Sunday. Glad of it. She often gets him in a bad place.

Sixteen years ago the American people were shrieked into another by yelps from Hearst. shrieked into another by whelps like Hearst. A scalded cat dreads even cold water.

Science is now gratifying healthy brain tissue of animals upon diseased human brains. Nothing new. We have all met people equipped with the brain tissue of the hog.

Sons sometimes profit by their fathers' mistakes. For instance, if young Morgan found it necessary to operate upon confiding stockholders he would probably use an anesthetic, whereas Morgan, Sr., used an axe.

It is perfectly wonderful how us poor folks get along and manage to hang on to life without high priced surgical operations. Did you ever hear of a tarrier on the railroad section, or a negro, having appendicitis?

By the time Mr. Hearst dies all the people will realize how wise and good the Lord was in depriving them of the experience that his overlordship would have inflicted upon them had they elevated him to power.

Three or four rainy days in June is sure some freak weather for California. We cut 'steen cocks of hay for the rabbits with a scythe, and now it's spoil't, and it was hard work, too, and we're pretty mad. Guess we'll write a poem about it, and if that don't stop it nothing will:

The Appeal to Treason is said to have lost half its circulation. Anything that goes into rabid extremes on either side is sure to wear itself out in due time. The common people have quite a little sense under their bonnets, even if they are only the common people.

The Jingoes may wave all the bloody country south of the Rio Grande they want, but the annexation of thirteen million Indians and half-breeds is not a prospect which appeals eloquently to the common sense of the American people. We have troubles enough already, without taking on more.

The state railroad commission has ordered the Southern Pacific railroad to build a new station at Modesto costing not less than $15,000. And Richmond is bigger and more important financially and every way than Modesto, yet we have a chicken coop of a station here that isn't worth $300 and looks like 30 cents.

This department is in receipt of a long letter, which makes it perfectly plain that we are a person of feeble intelligence. The proof seems to be conclusive, so we will not undertake to refute it. Th writer also goes on to show that the late Mr. Bob Ingersoll was the noblest man of modern times and that Socialism is the best religion on earth. We have neither time nor space to argue, but some time, say about a hundred years or so from now, we will be glad to meet the opposition in joint debate. If the fame of Ingersoll and the doctrine of Socialism shall not last until then, there will be no use to hold the debate, for the religion that Ingersoll combatted has lasted 4,000 years and seems good for 4,000 more. There may be better argument than the survival of the fittest, but that will do for the present.

We Give Home Trading Stamps

Everything for the Garden

SEEDS, TROWELS, WEEDERS, RAKES THAT WONT TEAR THE GRASS.

Lawn Mowers $3.00
Grass Catchers 50c
Garden Hose, with couplings, the kind that lasts (Guaranteed) in 25 or 50 feet lengths ..... 10c Foot

The Square Deal Hardware Co.

315 Macdonald Ave. Douglas & Armstead Phone Richmond 286
FREE DELIVERY

Fresh Fruits and Vegetables

The best that can be obtained from wholesale markets and from the garden is here in large assortment. Whatever can be bought in any market can be obtained here.

B. McWhorter

FANCY AND STAPLE GROCERIES
Phone Richmond 105 147 RICHMOND AVE.

Tilden & Eakle Lumber Co. Inc.

E. M. TILDEN, President
Lumber and all Building Material
PLANING MILL IN CONNECTION
Yard and Office Near Santa Fe Depot — Phone Richmond 81

Baseball Pool Tournament--Now On

A box of cigars will be awarded every Saturday Evening to the Player having the highest score of the week. Special prizes for highest score each evening.

Standard Billiard Parlor

H. J. HOFFMAN, Prop.
SODA FOUNTAIN Phone 926 — BEST BRANDS OF CIGARS 702 Macdonald Ave.

Popular Bakery and Coffee House

MACDONALD AVE., BET. 4th and 5th STREETS
Largest Assortment of Bread, Cakes and Pies in Richmond
Finest Cup of Coffee and Cream in Town
REMEMBER THE PLACE
Macdonald Ave., Between 4th and 5th Streets

INDIAN RUGS
The most complete assortment on the Pacific Coast can be redeemed for Liggett & Meyers Tobacco coupon tags at
FRANK J. CASE 1010 MACDONALD AVE.
FATIMA CIGARETTES OUR STANDARD

New Paint and Paper Store

The most complete store of its kind around the Bay.
Sherwin-Williams Paints, Stains and Varnishes. All grades of Wall Paper.
PAINTING AND PAPER-HANGING
All Work Guaranteed
ZEB KNOTT, 319 N. 7th St.

HOME SONGS · SACRED SONGS · LOVE SONGS
PATRIOTIC SONGS — NATIONAL SONGS
SONG BOOK COUPON
PRESENTED BY THE RECORD-HERALD—JUNE 10
AS EXPLAINED BELOW
SEVEN SONG BOOKS IN ONE
COLLEGE SONGS · OPERATIC SONGS
SIX OF THESE COUPONS
Entitle the bearer to a choice of either of the beautiful song books described below
when accompanied by the expense amount set opposite the style selected, which covers the items of the cost of packing, express from the factory, checking, clerk hire, and other necessary expense items.
"SONGS THAT NEVER GROW OLD"—ILLUSTRATED
A grand collection of all the old favorite songs compiled and selected with the utmost care by the most competent authorities, illustrated with a rare galaxy of 69 wonderful portraits of the world's greatest vocal artists, many in favorite costumes. This big book contains songs of Home and Love; Patriotic, Sacred and College songs; Operatic and National songs—SEVEN complete song books in ONE volume. Present SIX coupons to show you are a reader of this paper and
79c for the beautiful heavy English cloth binding; paper binding, 49 cents.
We strongly recommend the heavy cloth binding, as it is a book that will last forever.
MAIL ORDERS—Either book by parcel post, include EXTRA 7 cents within 150 miles; 10 cents 150 to 300 miles; for greater distances ask postmaster amount to include for 3 lbs.

RICHMOND THEATER

Turner & Dahnken Circuit

TONIGHT'S PROGRAM

"The Wiles of a Siren"—A 2-Reel Drama, Kalem.
"A Flirt's Repentance"—Selig Drama.
"Tony, the Greaser"—Vitagraph Drama.
"Mike, the Avenger"—Selig Comedy.

POLITICAL Announcements

FOR
SUPERVISOR
WARREN H. McBRYDE
(INCUMBENT)
Primary Election, Aug. 25, 1914.
General Election, Nov. 3, 1914.

To the Voters of the First Supervisorial District, Contra Costa County, California.

I hereby announce myself a candidate for the office of Supervisor to represent the people on the Board of Supervisors.
Primary Election Aug. 25, 1914.
General Election Nov. 3, 1914.
I will base my candidacy upon a determination to act as an official in a non-partisan manner and pledge myself to oppose, as I have in the past, any official action or conduct which tends to the prejudice of the public welfare or interest; and not to affiliate in any way at variance with this policy.
Very respectfully,
WM. F. HUBER.
Party Affiliation: Republican.

TO THE VOTERS OF CONTRA COSTA COUNTY:
I hereby announce myself a candidate for JUDGE OF THE SUPERIOR COURT of Contra Costa County. Primary election AUG. 25, 1914. General election NOV. 3, 1914.
Under the present law all county officials are elected by a non-partisan vote. If elected I shall stand for a fair and impartial trial of all cases with the least delay possible.
C. A. CLARK.

TO THE VOTERS OF THE 15TH TOWNSHIP
CONTRA COSTA COUNTY, CALIFORNIA:
I hereby announce my candidacy to succeed myself for the office of Constable, and, if elected, will in future serve the people with the same faithfulness as I have in the past. Election November 3rd, 1914.
J. H. GREGORY, Constable.

TO THE VOTERS OF CONTRA COSTA COUNTY:—
At the request of his friends ZEB KNOTT announces himself as a candidate for
SUPERVISOR
of District No. 1. Primary election, August 25, 1914. General election, November 3, 1914.
Under the present law all county officials are elected by a non-partisan vote.
ZEB KNOTT.

Stopping a want ad in the Record-Herald, to save money, is like stopping a clock to save time.

COMING EVENTS

June 10—Miss Caroline Lee, Chinese teacher, will give a talk in the Wesley Methodist church at 7:45 p. m. Everyone is welcome.

June 11—Oriental bazaar and tea by ladies of Wesley M. E. Church, home of Mrs. R. P. Dammand, 720 Nevin avenue. Afternoon and evening.

June 13—Dance of Uniform Rank of Knights of Pythias in Pythian Castle. Admission 50 cents.

June 15—Entertainment by the Richmond Club at Carnegie Library.

June 17—Tea party to be held at the home of Mrs. Howard, by Ladies' Aid of Wesley Methodist church.

June 20—Benefit dance by Court Italia No. 9142, A. O. F., at Druids' Hall.

June 20—Social dancing party by Kandy Kids at East Shore Park. Pinto's orchestra.

June 20—Dance of Richmond Parlor of Native Sons in Pythian Castle. Music by Native Sons' band.

June 22—Grand vaudeville show given by Retail Clerks' Association at Point Theatre. Admission 25¢.

June 25—Whist party in Bank Hall by the St. Elizabet's Court, Woman's Catholic Order of Foresters. Prizes.

June 26—Benefit dance given by the ladies of St. Mark's Church for the rebuilding of burned church.

June 27—Annual ball of Richmond Volunteer Fire Company No. 1 at East Shore Park. Union music. Gentlemen 50¢; ladies free.

June 30—Kandy Kids social dance at East Shore Park. Boxes of candy will be given to the ladies. Union music.

July 12—Third annual picnic to be held by Onetah Tribe I. O. R. M. at East Shore park.

July 25—Registration closes for primary elections.

August 9—Annual outing and joint picnic by Pt. Richmond Aerie No. 354 F. O. E. and Eagles' drill team.

August 25—Primary Election.

September 8—Meeting in Martinez of county Central Committees of all political parties.

October 3—Last day to register for General Election.

November 3—General Election.

NOTICE TO VOTERS

A new and complete registration of voters is required by law during the year 1914.

Registration closes for the purpose of voting for school trustees on March 3rd, 1914.

For the purpose of voting at municipal elections, on March 13, 1914.

For the purpose of voting at the primary election, on July 25th, 1914.

For the purpose of voting at the General Election, on October 3rd, 1914.

You may register with the County Clerk or any of his deputies.

Dated: January 22nd, 1914.

J. H. WELLS.
County Clerk of Contra Costa County, State of California.

The following are registration deputies:

Richmond—A. C. Faris, City Hall; J. R. Vaughn, City Treasurer's Office; Geo. K. Drew, Pt. Richmond; Fred G. Schram, 422 Macdonald avenue; Katherine Zimmerman, 432 C. St.; Mary D. Neill, 154 Washington St.; W. N. Youngiove, 2219 Macdonald Ave.; Mary A. Shoemaker 1024 Barrett Ave.; H. H. Turley 724 S. 30th St.; Nannie L. Nesbit, 821 Bissell Ave.; D. A. Knowles, 340 20th St.; F. J. Frost, 517 Ripley Ave.; C. B. O'Hara, 434 Fourth St.; Anna Belle Jarvis, 544 20th St.; N. M. Blankenship, 528 Third St.; F. H. Eggerth, 519 14th St.; C. W. Luckett, Pt. Richmond; W. F. Petition; Geo. E. Schram, 422 Macdonald Ave.; B. B. Pierce, Park Place; Trthur H. Taylor, Winehaven.

Stege—W. H. Johnston.

San Pablo—Geo. E. Valencia.

Stege Junction—W. F. Huber.

Rust—F. J. White

Giant—W. H. Williams.

Pinole—E. C. Ebsen, E. M. Downer, J. T. Fraser, Zittella Buckley, Mrs. Lucia Robinson.

Hercules—A. M. Ashenfelter.

Rodeo—Mrs. Marie Smith.

Selby—Alex J. Reilly, J. E. Horvat.

First publication, Jan. 24, 1914.
Last Publication, Oct. 3, 1914.

MANY ATTEND RECITAL HELD BY MRS. STALEY

A clever musical recital was held at the studio of Mrs. Oscar C. Staley on Nevin avenue last evening.

The affair was largely attended by many of the younger set at the conclusion of which dainty refreshments were served by the hostess.

The program for the evening follows:

Etude ..... Gurlitt
Helma James
Melody ..... Kohler
Richard Demings
Delight March ..... Moulton
Helen O'Neill
Happy Farmer ..... Schumann
William McNally
Old English Dance ..... Smith
Lucille Toussaint
The Wayside Rose ..... Muller
Windle Jorden
Yellow Jonquills ..... Johanning
Lucille Duchaine, Marion Pikard
Falling Waters ..... Truax
Ethel Lavigne
The Old Home ..... Streagblog
Blanch Gibb
Flag Day March, Duett ..... Fearis
Amos Moos, Mrs. Staley
(a) Meditation ..... Morrison
(b) Alpine Hut ..... Lange
Almira Zazzi
Dreaming Nocturne ..... Lichmer
Alice Pieper
First Regiment March, duett Kelley
Mildred and Myrtle Best
Song Without Words ..... Reber
Vivienne Peterson
Grace Waltz, Duett ..... Bohm
Almira Zazzi, Mrs. Staley
I'll Trovatore op. 39 ..... Dorn
Mildred Best
Lied from the Opera Magic Flute ..... Mozart
Vivienne Peterson
Wedding Reception, duett.. Lichner
Vivienne Peterson, Mrs. Staley

DANCE AT KOZY KOVE PLANNED THIS EVE

Dancing at Kozy Kove this evening is the way that the many placards distributed about this city read for the occasion. Manager Frank Agar under whose watchful eye the dancers and various amusement stunts staged at the park have been pulled off, is planning a number of unique affairs for the dance tonight.

LOCAL ELKS WILL VISIT S. F. LODGE

Members of the local Elks' lodge will visit the San Francisco lodge in a body Friday night. Complete arrangements have been made for the trip. They will assemble at 6:45 P. M. at the Elks' building, and will go over via the Key Route.

The committee in charge of the arrangements are John A. Bell, J. W. Stahk and Chas. F. Donnelly.

STREET PAVING CAUSES APPROVAL

John C. Smith, member of the board of works of Boston, a visitor of Richmond yesterday, commented upon the street improvement of the city. He said that this city has more paved streets for its size than any other city he has ever visited.

"It shows and excellent condition," he said, "and it is a feature of which the citizens should be very proud."

TO WHOM IT MAY CONCERN

My wife, Evelyn M. Mills, having left my bed and board, I will not be responsible for any debts contracted by her in the future.

ARTHUR N. MILLS.
June 5-5t*

Dr. C. R. Blake makes a specialty of all eye, ear, nose and throat troubles. Glasses accurately fitted. Offices in Pillow Bldg., 707 Macdonald ave., at Seventh st. mar5-1yr

REBEKAHS ELECT MANY NEW HEADS

New officers were elected at the meeting last evening of Zephyr lodge of Rebekahs held in Fraternal hall last evening. The new officers selected to handle the affairs of the order for the coming year are as follows:

Noble grand, Mrs. Letitia Conn; vice grand, Miss Elsie Matson, and recording secretary, Mrs. Mary Moyle.

WOMAN'S LOVE CAUSE OF GUN QUARREL

Jack Chisholm and Edward Dwyer, employes of the Pinole Powder works, lie in the county hospital at Martinez, one with two bullet wounds and the other with serious lacerations about his head, as a result of a quarrel. Both men, it seems, claimed the affections of the same woman. The trouble took place last night shortly after 9 o'clock.

Chisholm and Dwyer had both been drinking. For some time there had been blood between them. They met, and, according to Dwyer, Chisholm attacked him.

Drawing a revolver Chisholm shot twice, each bullet taking effect. Although wounded in the abdomen, Dwyer was successful in securing the weapon. He used the butt end of it, striking his adversary over the head and about the face.

The affair took place at the entrance of a saloon. Pedestrians and citizens parted the two and called the police. Both men were removed to the county hospital at Martinez by Constable George Fraser, where they were treated by Dr. L. M. Fernandez.

According to the hospital officials this morning both men will recover. Dwyer issued a deposition this morning in which he said that Chisholm was the agressor, but said that he would not cause prosecution. Dwyer is employed by the company as night watchman, and Chisholm as day engineer.

SCHRADER PARTY BACK FROM TRIP

L. H. Schrader, his son Herbert, Thomas Conn and his son Elmer, accompanied by Fred Ruello, returned from a ten days' fishing trip near Fort Bragg. Schrader says that the fish are plentiful, and that the party fared very well with their catches.

TEACHERS TO BE ASSIGNED SOON

Although the list of assignments and appointments of teachers for the coming school term has been finished, the school board has not as yet officially passed upon it. Superintendent W. T. Helms said today that he expected the matter would come before the meeting to be held June 24.

WOMEN TO ASSIST FOURTH "DOINGS"

Celebration of the Spanish-American war veterans to be held at Grand Canyon park on July 4th, is to receive the auxiliary support of the Mary B. Hamilton organization. The women will take an active part in the entertainment.

CALIFORNIA TOWEL SUPPLY CO.

Towel service furnished offices, barbers and bars. We supply coats and aprons. We furnish the supply—you use it. Cheaper than buying your own. Branch office, Record-Herald building, telephone 70. Telephone your order and the man will call on you.

"THE FIRST PRETTY CLOTHES CLEO EVER WORE

—"are the ones she bought at CHERRY'S. She used her CREDIT to get them—and that's the secret.

"Cleo looked so charming when she appeared in her new summer suit that it set us all to wondering And when she came to see me yesterday all dressed up in a new short coat and a perfectly beautiful dress, I asked her right out how it happened.

"Cleo laughed at my amazement when she told me how her coat was a special value at $16.50 and her dress was reduced a whole third. She simply said she had learned the ECONOMY SYSTEM when clothes are to be paid for. A few dollars every week are keeping her attired in the loveliest of summer 'fashionables.'

"And CHERRY'S SELL THE NEWEST STYLES SO CHEAP that it's no extravagance to wear the 'latest thing out.' Cleo told me Cherry's addresses. I'm going there tomorrow morning. Their stores are beautifully arranged, I hear, and are located at 515 13th st. At this store they sell only ladies' garments and just across at 528 13th st. they have a men's clothing store. The San Francisco stores are located at 1009 Market and 2400 Mission sts. Advt.

STANDARD OIL WILL ERECT NEW GARAGE

MARTINEZ, June 10.—The Standard Oil company has purchased the northeast corner of Berryessa and Green streets from Mrs. Charlotte B. Matthews for the site of its garage and stables.

The company will erect a corrugated iron building to cover the entire area of the lot purchased and will commence construction work at once.

Superintendent C. A. Watson has furthermore notified Mayor J. J. McNamara that the company is all ready to proceed with the structure to be built on the water front for an oil supply station as soon as the publication of the ordinance authorizing operations have been complied with.

WOMEN TO ARGUE CITY HALL SITE

An interesting announcement is made by the Women of Woodcraft. The argument over the location of the new city hall is to be the subject of debate between prominent members of the lodge at the meeting on Tuesday, June 23.

Mrs. J. S. Moyle will support the Washington avenue location, while Mrs. Rowe and Mrs. Scott will take up the argument from the standpoint favorable to the Wall and Nicholl proposals, respectively.

ALL WRONG

The Mistake is Made by Many Richmond Citizens

Look for the cause of the backache.

To be cured you must know the cause.

If it's weak kidneys you must set the kidneys working right.

A Richmond resident tells you how.

"I was troubled with pains in my hips and loins," says Mrs. James Wright, of 1119 Roosevelt Ave., Richmond. "I was almost laid up. I got up in the morning feeling so tired, lame and worn out that it was all I could do to start my housework. My kidneys were weak and if I caught cold, it always made me feel worse. I tried everything I heard of, but didn't seem able to get relief until I began taking Doan's Kidney Pills. After I had used four boxes, all the ailments had gone and my health was fine. I haven't had a sign of kidney complaint since."

Price 50c, at all dealers. Don't simply ask for a kidney remedy—get Doan's Kidney Pills—the same that Mrs. Wright had. Foster-Milburn Co., Props., Buffalo, N. Y.

SAVE ME!

—I AM GIVEN BY PROGRESSIVE MERCHANTS OF ALL KINDS IN RICHMOND. ONLY 500 FILL A BOOK.

P. F. Johnson & Son
208 RICHMOND AVENUE COAL, WOOD, HAY & GRAIN

We carry all kinds of mill feeds and are agents for Coulson's Petaluma Chicken Feed, the kind that brings results. If it does not give satisfaction we will cheerfully refund you the money.

Call us up and get our prices. We can save you money on all feed you buy. The storage price is now on coal. Buy your coal now and save money.

Office Phone 280 Residence Phone 932 Shed Phone 681

Richmond Roller Rink
NOW OPEN
GOOD MUSIC EXCELLENT FLOOR
K. F. Floyd Prop.
EIGHTH STREET Between Macdonald and Bissell

WESTERN PACIFIC
Low Fares East

LOW BACK-EAST EXCURSION RATES FROM PRINCIPAL CALIFORNIA POINTS TO EASTERN DESTINATIONS

ROUND-TRIP RATES (DIRECT ROUTES)

TO		TO	
Atchison	$ 60.00	Montreal	102.50
Baltimore	107.50	New Orleans	70.00
Boston	110.50	New York	108.50
Chicago	72.50	Ogden	40.00
Colorado Springs	55.00	Omaha	60.00
Council Bluffs	60.00	Philadelphia	108.50
Dallas, Texas	62.50	Pueblo	58.00
Denver	55.00	Quebec	116.50
Detroit	83.50	Salt Lake City	46.00
Duluth	83.30	St. Louis	70.00
Ft. Worth	62.50	St. Paul	75.70
Houston	62.50	Toronto, Ont.	95.70
Kansas City	60.00	Washington	107.50
Leavenworth	60.00		
Memphis	70.00		
Minneapolis	75.70		

Corresponding low rates to other Eastern points.

THRU OBSERVATION, STANDARD AND TOURSIT SLEEPING CARS DAILY TO ALL POINTS EAST IN CONNECTION WITH THE ROCK ISLAND, MISSOURI PACIFIC, BURLINGTON.

W. B. TOWNSEND, General Agent
1326 Broadway, Oakland Phone Oakland 132

DENVER & RIO GRANDE

Mrs. Housekeeper

You will enjoy cooking if you use a modern gas range. It will save you time, work and worry. Select one at your dealers today.

"Pacific Service" is "Perfect Service"

PACIFIC GAS AND ELECTRIC COMPANY
709 MACDONALD AVENUE Local Phone 581

Richmond Butter
Made in Richmond—Trade at Home

Special Milk For Children

All Butter, Eggs and Milk and Ice Cream absolutely guaranteed. Prompt attention to phone orders.
CHEESE OF ALL KINDS

Harbor Creamery
J. B. SILVEIRA, Proprietor
512 MACDONALD AVENUE TELEPHONE 703
Branch Store 148 Wash. Ave.

THE
Record-Herald's
Revival
—OF—
Old Songs

There's a rare sentiment in the old songs that ever makes them dear to all. In this volume are the good old songs that are now being revived—comic songs, sentimental songs, sacred songs—the dearly beloved favorites of the happy days of long ago.

7 SONG BOOKS
IN ONE VOLUME

Comprising Home and Love Songs, Operatic, National and College Songs, Sacred and Patriotic Songs, which include

AMERICAN SONGS
IRISH SONGS
GERMAN SONGS
SCOTCH SONGS
WELSH SONGS

As Well as the Americanized National Favorites of

Austria, Canada, Denmark, England, France, Holland, Italy, Poland, Russia, Spain and Sweden.

This greatly reduced illustration shows the $2.50 cloth bound volume which is presented to readers as explained in the coupon for 79 CENTS.

Paper bound.....49c

Everybody

Loves the dear old melodies of days agone, and here they are, all together, with words and music complete; large, clear type; notes and words easily read from a distance—all as the standard size song folio, but there are Seven classifications in this one volume.

69 Portraits of Vocal Artists

Caruso in five diferent poses; latest copyrighted portraits of Leo Slezak, Mary Garden, Mme. Matzenauer, Emmy Destinn, Mme. Alda, Maggie Teyte, Alma Gluck; character posings of Farrar and Scotti, and more than fifty other wonderful portraits. No other book of a similar character contains such splendid illustrations.

MAIL ORDERS

As explained in the coupon printed elsewhere in this issue, out-of-town readers may have either book by mail if they include the postage. Address—

Record-Herald
RICHMOND, CAL.

LEG CRUSHED BY SKIDDING OF HEAVY PIPE

John Kerphy an employee at the Standard Oil works and residing in Albany, was badly injured at a late hour this afternoon when a heavy iron pipe which he was attempting to roll into place skidded and passed over his leg.

Kerphy was picked up by several of his fellow employes and rushed to the offices of Dr. C. L. Abbott where prompt attention was given him.

Whether or not the man sustained any internal injuries will not be known for twenty-four hours.

No Changes Made.

All of the old teachers of the grammar school at Martinez will be retained for the coming year. This was decided upon at a meeting of the trustees last night.

Out of Hospital.

Grover Milnes, who was operated on at the Merritt hospital last week for throat trouble, will be able to return home tomorrow.

COMMISSIONER'S SALE

In the Superior Court of the County of Contra Costa, State of California.

Jennie McCord, Plaintiff, vs. Joseph Houghton, Mrs. Gussie Houghton, Frank C. Brayton, Esther L. Brayton, John Doe, Richard Roe, Jane Doe and Mary Greene, Defendants.

Notice of Commissioner's Sale of Real Estate by Foreclosure.

Notice is hereby given that under and by virtue of a judgment and decree of foreclosure of mortgage, duly given, rendered and made by the Superior Court of the County of Contra Costa, State of California, on the 27th day of April, 1914, in an action then pending in said Court, wherein Jennie McCord was plaintiff, and Joseph Houghton, Mrs. Gussie Houghton, Frank C. Brayton, Esther L. Brayton, John Doe, Richard Roe, Jane Doe and Mary Greene, were defendants, and which said judgment and decree was and is recorded in the Judgment Book of said Superior Court in Vol. 13, at Page 464, thereof, and of an order of sale, issued thereon, on the 5th day of May, 1914, to me, A. E. Dunkel, the Commissioner appointed by said judgment and decree for the sale of the mortgaged premises hereinafter described, I am commanded to sell all that certain lot, piece or parcel of land, situated in the "San Pablo Villa Tract," County of Contra Costa, State of California, and more particularly described as follows, to-wit:

Lot No. One (1) and Lot No. Two (2), in Block No. Twenty-one (21), being a portion of Lot No. Ninety-nine (99), of the final partition of the Rancho San Pablo, Contra Costa County, State of California, as delineated upon that certain map, entitled, "Map of the San Pablo Villa Tract." Surveyed by C. Z. Soule, C. E., in September, 1905, and recorded in the office of the County Recorder of said Contra Costa County, State of California, on the 21st day of September, 1905.

TOGETHER with all and singular the tenements, hereditaments and appurtenances, thereunto belonging or in anywise appertaining, and the reversion and reversions, remainder and remainders, rents, issues, and profits thereof.

PUBLIC NOTICE IS HEREBY GIVEN, that on Monday, the 29th day of June, 1914, at 11 o'clock A. M., of that day, in front of the front-door of the Court House, in the Town of Martinez, in said County of Contra Costa, State of California, I will, in obedience to said Order of Sale, and Decree of Foreclosure and Sale, sell, at public auction, all the above described property, or so much thereof, as may be necessary to satisfy plaintiff's judgment, together with the legal interest thereon, from the date thereof, until paid, and costs incurred in the above entitled matter, after deducting the expense of sale, and that said sale will be made, as aforesaid, to the highest and best bidder, for cash in Gold Coin of the United States of America.

Dated, May 15, 1914.

A. E. DUNKEL,
Commissioner.

LOCAL MENTION

Pertinent remarks about well-known people in Richmond and happenings about town.

Anti Saloon Meeting.

There will be a big anti-saloon meeting at Concord this evening at which Rev. Dewdney will make an address.

* * *

Visits Her Sister.

Mrs. A. E. Chandler of Berkeley spent today with her sister, Mrs. G. E. Milnes.

* * *

Council Meeting.

An adjourned session of the council will be held this evening at which time important matters will be taken up and discussed.

* * *

Republicans to Rally.

In the near future there is to be a big rally of the Republicans of the town at which several prominent speakers will talk.

* * *

Loses Money.

The Walnut Creek Water company, with a capitalization of $200,000, according to its statement filed with the Railway Commission, ran behind over $4,000 last year.

* * *

New Creamery.

Messrs Perry and Gomaz, experienced creamery men, have opened a place of business at 188 10th street and promise the public to serve only the freshest and best of milk, butter and eggs.

* * *

Teachers Elected.

Teachers for the ensuing years for the Alhambra Union high school at Martinez have been elected as follows: D. O. Brillhart, principal; Edson D. Hale, G. A. Wilcox, Miss Florence Selver, Miss Ione Gardner and O. Talbott.

* * *

Pool Room Gambling.

Many complaints have been made to the Record-Herald office about the gambling that is being done about town by young boys in the poolrooms and cigar shops. There is a city ordinance against this practice.

* * *

Odd Fellows Picnic.

The Odd Fellows of Martinez, Benicia, Port Costa, Crockett, Vallejo and neighboring towns took the steamer General Frisbie today and enjoyed an excursion around the bay. This is one of the annual events of the Odd Fellows of the upper end of the county.

* * *

Factories Coming.

There will be some big things doing in Richmond in the factory line in the near future. There are projects in hand at the present time, which the Record-Herald is not at liberty to mention, but when they are located here they will add materially to the pay roll.

* * *

Sugar Home Couple.

A marriage license was issued this morning to Orben Philbrick, age 25, of Colfax, Placer county, California, and Miss Emma W. Dreyer, age 25, of Crockett. The young people were married at the home of the bride in the sugar town on this afternoon at 2:30 by the Rev. E. O. Chapel of the Crockett Congregational church.

JUNE MORN HAS RIVAL BEAT IN PARADE TODAY

Shoppers on their way to special sale stores stopped, horses turned their heads and wagged their ears, teamsters forgot they were drawing their salaries, policemen scratched their heads and finally awoke to the fact that they were really human and last of all street cars were blockaded for a parade which was composed of about twelve urchins, each clothed in a skin tight bathing suit and beating loudly on a half cracked drum.

The urchins in their informal costumes paraded up one side of Macdonald avenue and down the other. Well, what's it all about?; Spring the feature.

Certainly. Here it is: Dance tonight at Kozy Kove.

ANNOUNCEMENT

In accordance with the request of my friends I hereby announce my candidacy for the office of CORONER of Contra Costa County at the Primary Election, Aug. 25, 1914. JAMES G. CLARK.

General election, November 3, 1914.

"TIZ" GLADDENS SORE, TIRED FEET

"TIZ" makes sore, burning, tired feet fairly dance with delight. Away go the aches and pains, the corns, callouses, blisters and bunions.

"TIZ" draws out the acids and poisons that puff up your feet. No matter how hard you work, how long you dance, how far you walk, or how long you remain on your feet, "TIZ" brings restful foot comfort. "TIZ" is wonderful for tired, aching, swollen, smarting feet. Your feet just tingle for joy; shoes never hurt or seem tight.

Get a 25 cent box of "TIZ" now from any druggist or department store. End foot torture forever—wear smaller shoes, keep your feet fresh, sweet and happy.

Expert Grinding and Honing

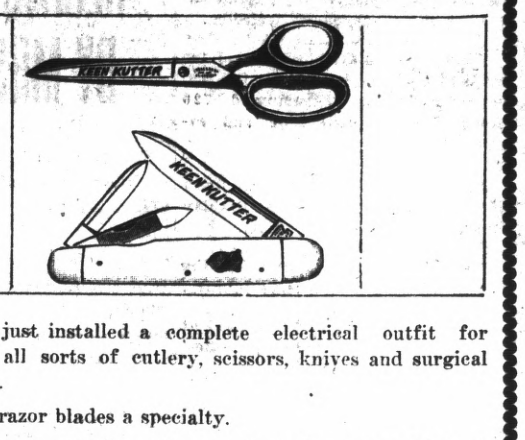

I have just installed a complete electrical outfit for sharpening all sorts of cutlery, scissors, knives and surgical instruments.

Safety razor blades a specialty.

I have had experience in manufacturing every kind of knife and tool, and know how they should be treated.

Otto Mueller
604 Macdonald Avenue Telephone 850

SOUTHERN PACIFIC TIME TABLE

EFFECTIVE MAY 27, 1914

EASTBOUND—FROM SAN FRANCISCO AND RICHMOND

Leave San Fran.	Train	Stations to	Leave Richmond
12:20 A	86	Martinez, Tracey, Modesto, Merced, Fresno	1:13 A
6:20 A	36	Martinez, Tracy, Los Banos, Kerman, Fresno	7:08 A
7:00 A	28	Sacramento, Marysville, Chico, Red Bluff, Redding, Dunsmuir	7:48 A
7:20 A	22	Benicia, Davis, Sacramento	8:08 A
8:00 A	42	Martinez, Avon, San Ramon, Calistoga, Santa Rosa	8:45 A
8:40 A	84	Martinez, Tracy, Merced, Fresno, Bakersfield	9:30 A
9:00 A	24	Benicia, Davis, Sacramento, Roseville, Truckee, Reno, Tonopah	9:53 A
10:20 A	20	Stops only to receive passengers for points East of Ogden	11:11 A
10:40 A	8	Martinez, Tracy, Modesto, Merced, Fresno, Bakersfield, Los Angeles	11:30 A
12:00 M	30	Benicia, Davis, Sacramento, Woodland, Tehama, Red Bluff	12:52 P
1:00 P	14	Willows, Portland (Flag)	1:51 P
2:00 P	10	Stops only to receive passengers from points East of Ogden	2:50 P
3:00 P	18	Benicia, Sacramento, Yuba City, Oroville	3:48 P
3:20 P	52	Martinez, Tracy, Modesto, Merced, Fresno	4:06 P
4:00 P	2	Stops only to receive passengers for Cheyenne, or points east of there	4:45 P
4:00 P	44	Martinez, Calistoga, Santa Rosa, Livermore	4:50 P
4:40 P	102	Tracy, Modesto, Fresno, Los Angeles, New Orleans	5:24 P
5:00 P	48	Benicia, Davis, Sacramento, Marysville, Chico	5:51 P
7:00 P	6	Benicia, Davis, Sacramento and Eastern points (Flag)	7:54 P
8:20 P	16	Benicia, Dixon, Sacramento, etc (Flag)	9:13 P
6:00 P	150	Martinez, San Ramon, (Sundays Only)	6:53 P

WESTBOUND—TO RICHMOND AND SAN FRANCISCO

Arrive Richmond	Train	Stations From	Arrive San Fran.
6:27 A	13	Portland (Flag)	7:30 A
6:57 A	87	Fresno	7:50 A
7:08 A	23	Tonopah	8:10 A
8:13 A	41	Livermore, Vallejo	9:10 A
9:16 A	81	Calistoga, Santa Rosa	10:10 A
10:08 A	17	Sacramento	11:10 A
11:53 A	49	Fresno	12:50 P
3:32 P	29	Red Bluff	4:30 P
3:37 P	33	Bakersfield	4:30 P
5:27 P	43	Santa Rosa, Calistoga, San Ramon	6:30 P
5:47 P	21	Sacramento	6:50 P
6:35 P	27	Red Bluff, Chico, Sacramento	7:30 P
6:54 P	7	Los Angeles	7:50 P
9:50 P	209	Colfax, Sacramento	10:40 P
110:19 P	85	Fresno	11:20 P

Sperry Flour Co.

Free Domestic Science Classes

Are to be held Every Afternoon, at 2 o'clock at

A. O. U. W. HALL

Beginning Mon. Afternoon, June 8

at 2 O'clock

Mrs. Norah R. Gardner, Instructor, will conduct the classes

Everybody Invited to Come

CLASSES DAILY AT 2 P. M.

ROYAL
Baking Powder
Absolutely Pure
Admittedly the highest class, most efficient and economical quick-leavening agent made, sold or used

"WILES OF A SIREN" AT RICHMOND THIS EVENING

Carlyle Blackwell is at the Richmond theatre today in "The Wiles of a Siren," a pretentious two reel offering that grows stronger and stronger as it progresses on the screen. There is, of course, a love interest that is full of tribulations and terminates satisfactorily in the finale. Numerous tense scenes are shown, and with the photography and acting this will be found a good number.

"Tony, the Greaser," is a story with a picuresque ranch settings, presenting George Cooper and Myrtle Gonzalez in the leading parts. The Mexican falls hopelessly in love with the girl, but she cannot marry him. He sacrifices his life later in defense of the ranch.

"Mike, the Avenger" is a very good Selig comedy that causes much laughter. Mike is a much abused individual whom everybody takes a whack at, until he accidently leans against a cable and receives 10,000,000 volts of electricity into his system. Discovering his wonderful power he proceeds to whack his former persecuters in a yild and wonderful way. This is a laughable picture.

Next Tuesday and Wednesday Mary Pickford will be seen in a return engagement of "Tess of the Storm Country." Daniel Frohman's greatest success from the story by Grace Miller White. Related in motion pictures in a most inexhaustible and fascinating manner.

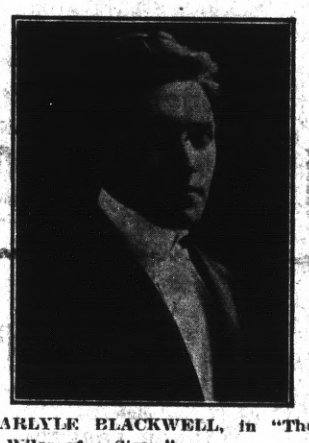

CARLYLE BLACKWELL, in "The Wiles of a Siren."

TO PREVENT FIRES

Ranchers within and adjacent to the Sierra national forest, California, have formed a co-operative association for the prevention of forest fires. They need to use fire in clearing land for farming, and will do it on a community basis, with all members present to prevent the fires' spread.

Subscribe for the Record-Herald.

BID BRIGHTLY FOR BIG BUSINESS

People Are Looking for Your Store and its wares. Let them know where you are and what you have to serve them.

Warm Weather Brings out people in the streets, but it tends to keep them out of the stores **unless** you—

Bid them welcome with an Electric sign.

Attract their attention by Electric Lighted windows.

Keep your store cool with Electric Fans.

Electric signs put "pep" in your trade message. It's the snappiest, cheapest and surest of advertising methods.

WESTERN STATES GAS & ELECTRIC CO.

617 Macdonald Ave. Phone 115

ITALIAN MUSICALE ACT TO APPEAR THE MAJESTIC

"Ones misfotune is anothers gain" applies to the special attraction to appear at the Majestic theatre Thursday and Friday nights. The European Gaiety Opera company which Manager Farnum closed a contract with this morning are just from the Pantages circuit and had just these two nights without engagements.

Manager Farnum in his San Francisco booking office saw the opportunity of grasping a real big attraction for his theatre here and immediately closed with them to appear here. The pictures of the members of the company appear in the front of the Majestic and can be seen now.

In addition to this big added attraction the entire stock company of the Eleventh street playhouse will appear in specialties and there will be three reels of "Mutual" pictures including a laughable Keystone featuring Roscoe Arbuckle, the fat boy, who always creates laughter galore. Owing to the big double bill the prices for Thursday and Friday nights will be increased to ten and twenty cents. The bill will be every bit as good as any vaudeville being shown at popular prices any place and well worth seeing.

The bill for tonight will consist of new songs by Paul Parker, who was so well received last week in his stories and song; a brand new song hit by Harry Rork; a dramatic reading which has not been heard here before, by Miss Marian Warde the talented actress and last but not least, the clever dancing specialty by the pretty Miss Betty Glenn, who is making such a hit in her presentation of the tangoes and other new dances. In addition to the specialties there will be a complete change of Mutual pictures including a screaming Keystone comedy.

Tonight's show will be the usual big dime's worth of amusement and should be seen.

Manager Farnum announces that beginning Saturday night the Parker players will again show a one-act comedy. The play to be shown is an entirely new one, "A Modern Galatea," a travesty of the first class.

Back From Reno.

Dr. and Mrs. E. W. O'Brien have returned from a ten-days' visit at Reno, where they went to attend the commencement affair of the University of Nevada. They were interested to find that the snow of last winter had not melted from the mountains, in fact they met a slight storm.

BIBLE STUDY COUPON.

Bible and Tract Society, 17 Hicks Street, Brooklyn, N. Y.
Kindly send me the Bible Studies marked below:—

"Where Are the Dead?"
"Forgivable and Unpardonable Sins."
"What Say the Scriptures Respecting Punishment?"
"Rich Man in Hell."
"In the Cross of Christ We Glory."
"Most Precious Text." — John 3:16.
"End of the Age is the Harvest."
"Length and Breadth, Height and Depth of God's Love."
"The Thief in Paradise."
"Christ Our Passover is Sacrificed."
"The Risen Christ."
"Foreordination and Election."
"The Desire of All Nations."
"Paradise Regained."
"The Coming Kingdom."
"Sin Atonement."
"Spiritual Israel — Natural Israel."
"The Times of the Gentiles."
"Gathering the Lord's Jewels."
"Thrust In Thy Sickle."
"Weeping All Night."
"What Is the Soul?"
"Electing Kings."
"The Hope of Immortality."
"The King's Daughter, the Bride."
"Calamities—Why Permitted."
"Pressing Toward the Mark."
"Christian Science Unscientific and Unchristian."
"Our Lord's Return."
"The Golden Rule."
"The Two Salvations."

Name .....

Street .....

City and State.....

Upon receipt of the above coupon we will send any one of these Bible Studies FREE; any three of them for 5 cents (stamps) or the entire 31 for 25 cents. SEND AT ONCE TO BIBLE AND TRACT SOCIETY, 17 Hicks St., Brooklyn, N. Y.

CHAT AND DOPE BASE BALL

"AW GWAN" WHO SAID FRAMEUP ON THE COMING THREE GAMES

Since the Martinez team has accepted with all undulating courtesy the challenge of the Richmond team murmurs begin to rise from the following sources:

Fred Lemoine: "No Malt Extract for the Richmond boys."

Dr. C. R. Blake: "I recommend the Richmond team for its purity and strength and have all possible hopes that the men will be able to last the nine gruelling innings.

Neeley O'Hara: "Can say nothing as I am on the inside."

Billy Luce: (Baseball impressario) "Every knock a boost."

Charley Burns: (Fittest of the fit). "Hope we have regular Texas weather that I may get into fighting action."

Chief of Police Arnold: "Richmond always wins."

A. C. Childs: (We may mention with the utmost seerecy that Mr. Childs was instrumental in having the baseball of today made round. Before that time they were square. Aw gwan). "Will be with Charley Brown's noisy boosters when they get into action."

Adolph Winters: "No floral wreaths have as yet been ordered for the Richmond boys."

Poundmaster Smith: "Some one has stolen the alpaca goat I was going to sell and from the clues my deputy has furnished me I think the Martinez bunch has it."

Herman Tuller: "I have ordered a corrugated iron solution which will be sprayed into my throat prior to the game. No voice weakness that day."

Dick Greathouse: (Voice from the dark). "Dopings figure the locals to grab the opener."

Murray Barnies: Daylight robber). "If the truth be known probably the man intended to grab the cash from H. Goldstein for the purpose of attending the game." Can't tell what a fanatic fan will do for a few shekels.)

The following is a spasm thrown by the Martinez Standard in relation to the coming Richmond-Martinez game:

"To keep the West Shore billikens quiet Magnate McNamara has agreed to give 'em a show to pickle themselves. They are just as tickled as can be. The Richmond Daily Independent chortles all over the front page about the following.

"'Well, it's done. Martinez baseball impressarios have agreed to set their unbeaten colts against the unconquered Richmond Elks. This announcement was made late last night. The games will be three in number. The first is to be staged at the county seat on Sunday, the 21st inst. and the second here on June 28th. The final game is set for July 12th with the place of meeting to be settled later.

"'This series should be the best that has been pulled off in this county in years and should attract great interest among the fans. Manager Howard French was jubiliant last evening over the success of the negotiations.'"

LEAGUE GAMES

FEDERAL LEAGUE

Results Yesterday

Chicago 3, Brooklyn 2.
Kansas City 2, Buffalo 1.
St. Louis 6, Pittsburg 5.
Baltimore 7, Indianapolis 6.

Standing of the Clubs

	Won.	Lost.	Pct.
Chicago	25	18	.581
Baltimore	23	17	.575
Buffalo	21	19	.525
St. Louis	23	23	.500
Pittsburg	20	22	.476
Brooklyn	18	20	.474
Indianapolis	18	23	.439
Kansas City	20	26	.435

AMERICAN LEAGUE

Results Yesterday

New York 4, Chicago 2.
Philadelphia 7, Detroit 3.
Boston 9, Cleveland 6.
St. Louis 4, Washington 3.

Standing of the Clubs

	Won.	Lost.	Pct.
Philadelphia	27	17	.614
Washington	27	19	.587
Detroit	27	21	.563
St. Louis	25	20	.556
Boston	23	22	.511
Chicago	20	26	.435
New York	18	25	.419
Cleveland	14	32	.304

NATIONAL LEAGUE

Results Yesterday.

Brooklyn 2, Chicago 1.
Philadelphia 3, Pittsburg 1.
Boston 3, Cincinnati 2.
St. Louis 5, New York 2.

Standing of the Clubs

	Won.	Lost.	Pct.
New York	30	15	.667
Cincinnati	24	19	.558
Pittsburg	23	19	.558
Chicago	23	24	.489
Brooklyn	20	21	.488
St. Louis	23	26	.469
Philadelphia	19	22	.463
Boston	13	28	.317

PACIFIC COAST LEAGUE

Results Yesterday

Los Angeles 6, San Francisco 0.
Portland 4, Oakland 1.
Venice-Sacramento, no game; Sacramento traveling.

Standing of the Clubs

	Won.	Lost.	Pct.
San Francisco	39	29	.574
Venice	35	28	.556
Los Angeles	37	30	.552
Portland	26	30	.464
Sacramento	27	34	.443
Oakland	25	38	.397

COOKING LESSONS TO BE GIVEN ON MONDAY

C. S. Parker of the Sperry Flour company was in this city today arranging for a series of cooking lessons which will be given at 120 Washington avenue on the west side commencing Monday afternoon.

Mrs. Norah B. Gardner, well known cook-book specialist, will be on hand each afternoon to give the lessons in the culinary art. The lessons are absolutely free of charge and a cordial invitation is extended to the Richmond public.

Neuralgia

sufferers find instant relief in Sloan's Liniment. It penetrates to the painful part—soothes and quiets the nerves. No rubbing—merely lay it on.

SLOAN'S LINIMENT
Kills Pain

For Neuralgia

"I would not be without your Liniment and praise it to all who suffer with neuralgia or rheumatism or pain of any kind."—Mrs. Henry Bishop, Helena, Missouri.

Pain All Gone

"I suffered with quite a severe neuralgic headache for 4 months without any relief. I used your Liniment for two or three nights and I haven't suffered with my head since."—Mr. J. R. Metzger, Louisville, Ky.

Treatments for Cold and Croup

"My little girl, twelve years old, caught a severe cold, and I gave her three drops of Sloan's Liniment on sugar on going to bed, and she got up in the morning with no signs of a cold. A little boy next door had croup and I gave the mother the Liniment. She gave him three drops on going to bed, and he got up without the croup in the morning."—Mr. F. L. Strange, Chicago, Ill.

At all Dealers. Price 25c., 50c. and $1.00
Sloan's Book on Horses sent free.
Address
DR. EARL S. SLOAN, Inc., Boston, Mass.

AN OLD RECIPE TO DARKEN HAIR

Common garden Sage and Sulphur makes streaked, faded or gray hair dark and glossy at once

Almost everyone knows that Sage Tea and Sulphur, properly compounded, brings back the natural color and lustre to the hair when faded, streaked or gray; also ends dandruff, itching scalp and stops falling hair. Years ago the only way to get this mixture was to make it at home, which is mussy and troublesome.

Nowadays we simply ask at any drug store for "Wyeth's Sage and Sulphur Hair Remedy." You will get a large bottle for about 50 cents. Everybody uses this old, famous recipe, because no one can possibly tell that you darkened your hair, as it does it so naturally and evenly. You dampen a sponge or soft brush with it and draw this through your hair, taking one small strand at a time; by morning the gray hair disappears, and after another application or two, your hair becomes beautifully dark, thick and glossy and you look years younger. —Advt.

Berndt Been Fishing.

Superintendent Berndt, of the California Wine Association, returned yesterday from a fishing trip spent through the northern counties. He says that there are still a few fish in the streams which he did not catch.

PUBLIC NOTICE

NOTICE OF FILING REPORT OF COMMISSIONERS IN THE MATTER OF THE OPENING AND EXTENDING OF EIGHTH STREET, IN THE CITY OF RICHMOND, COUNTY OF CONTRA COSTA, STATE OF CALIFORNIA, SOUTHERLY FROM ITS PRESENT TERMINATION AT THE NORTHERLY LINE OF THE RIGHT-OF-WAY OF THE OAKLAND AND EAST SIDE RAILWAY COMPANY TO THE NORTHERLY LINE OF OHIO STREET, IN ACCORDANCE WITH RESOLUTION OF INTENTION NO. 182 OF THE COUNCIL OF SAID CITY OF RICHMOND, ADOPTED THE 21st DAY OF JULY, 1913.

Notice is Hereby Given, that the Commissioners appointed by the Council of the City of Richmond, County of Contra Costa, State of California, to assess the benefits and damages and have general supervision of the proposed work of opening and extending Eighth street southerly from its present termination at the northerly line of the right-of-way of the Oakland and East Side Railway Company to the northerly line of Ohio Street, pursuant to and in accordance with Resolution of Intention No. 182 of said Council of the City of Richmond, adopted the 21st day of July, 1913, having made their assessment of benefits and damages, and having made a written report thereof to the City Council of the City of Richmond, and having attached to said report a plat of the said assessment district showing the lands to be taken for the said work or improvement and the lands assessed, showing the relative location of each district, block, lot or portion of lot and its dimensions, so far as the Commissioners can reasonably ascertain the same; and said Commissioners having done all things by law required of them to be done:

Now, Therefore, Public notice is hereby given that said report and plat were filed in the office of the undersigned Clerk of the City of Richmond, on the 28th day of May, 1914, and in pursuance of statute made and provided, the undersigned, A. C. Faris, Clerk of the City of Richmond, hereby gives notice of said filing of said report and plat, and all persons interested in said work or improvement are hereby notified and required to show cause, if any they have, why said report should not be confirmed by said Council, by filing objections in writing, with the undersigned Clerk of the City of Richmond, at his office at No. 210 Washington Avenue, in said City of Richmond, as required by law, on or before Friday, the Third day of July, 1914, and up to the hour of 5 o'clock P. M. of said last named day, which said last named day is hereby fixed by the undersigned for that purpose.

Dated: May 29, 1914.

(Seal) A. C. FARIS,
City Clerk of the City of Richmond.

First publication June 1, 1914.
Last publication June 11, 1914.

LAND OPEN FOR SETTLEMENT

Large tract of land in Southern Oregon now open for settlement. Good climate, rich soil, irrigation unnecessary to raise the finest crops. For large map and full information and instruction, send $1.50 to John Keefe, Corvallis, Oregon. Two years a U. S. surveyor and timberman. An opportunity to get a good fertile, free homestead, near small town and railroad. May 15 30t

Richards & Stringer

One lot in the Richmond-Pullman-Spaulding tract, 3 blocks off Macdonald avenue; street work all paid. Price $500; $200 cash, balance $10 per month.

A lot and ½ on 5th street, between Nevin and Barrett avenue. Price $1400.

New 7-room house on a corner lot 32½x100. Street improvements all paid. Price $3700; $600 cash, balance easy terms.

New 5-room house on large lot with alley in rear. Price $2850; $350 cash, balance $25 per month.

Now is your chance; 4-room house on big lot 35x105 feet, good well, windmill and tank; supply 5 families with water at $1.50 a month. Price $1650; $480 cash, balance $20 per month.

Real Estate—Insurance

921 Macdonald Ave. Richmond, Cal.

CONTRA COSTA IS GAINING IN POPULATION

The United States Census Bureau has furnished Secretary of State Jordan with the federal estimates of population for the fifty-eight counties of California.

The figures show that, with but few exceptions, each county has experienced a material gain in population since the Government took the 1910 census.

Comparative figures for 1913 and 1914, based on the Census Department's estimates, show an increase of 90,379 in the population of California over last year. The 1914 population of the state is estimated at 2,757,895, as compared with 2,667,516 in 1913.

The population of Contra Costa county is 37,483. This is an increase of about fifteen per cent. Most of the gain is in Richmond.

Come and try our pool tables—Standard Billiard Parlor, 702 Macdonald Ave.

LOCAL EPWORTH MEMBERS WILL ATTEND MEET

Twelve or fourteen members of the local Epworth League of the Wesley Methodist church expect to attend the sixth annual institute which is to be held at Mount Hermon, commencing June 22 and closing June 28.

Deaconess Minnie Jones said today that arrangements for a cottage at Mount Hermon had not be completed as yet. The number of people who will attend will depend upon accommodations.

The course this year is very interesting, and it is expected that there will be a large attendance of leaguers all over the state.

The program is as follows:

6:30 to 7:15—"Morning Watch," Rev. Carl M. Warner.

8:00 to 8:15—"Bible Study," Rev. Leslie M. Burwell; "Life Work" Rev. F. G. H. Stevens.

8:55 to 9:40—"Personal Work," Rev. C. H. Fowler; "Doctrines and Policy of Our Church," Rev. Geo. L. Pearson.

9:50 to 10:35—"League Efficiency," Rev. Channing A. Richardson; "Temperance," Rev. D. M. Gadnier; "Home Missions and Social Service," Rev. E. P. Dennett.

10:45 to 11:30—"Christian Citizenship," Rev. Monroe H. Alexander; "Foreign Missions," Rev. A. Wesley Mell; "Christian Stewardship," John D. Crummey.

11:40 to 12:25—"Fourth Department Methods," Rev. Irving E. Thompson; "Junior and International League Methods," Mrs. G. H. Kellogg.

1:00 to 6:00—Recreation.

7:00—Social Fellowship.

8:00—Platform meeting (Evening Evangelism), Rev. John Stephens.

CLASSIFIED ADS

CLASSIFIED ADVERTISING RATES
Strictly in Advance

Lines.	2T	4T	6T	12T	24T
3	$ .25	$ .45	$ .60	$1.00	$1.50
4	.35	.60	.80	1.35	2.00
5	.45	.75	1.00	1.75	2.50
6	.50	.90	1.20	2.00	3.00
7	.60	1.05	1.40	2.25	3.50
8	.70	1.20	1.60	2.50	4.00
9	.80	1.35	1.80	2.75	4.50
10	.90	1.50	2.00	3.00	5.00

Classified ads will be taken over the phone and collections made by messenger on payment of 10c extra for messenger service.

REAL ESTATE FOR SALE

FOR SALE—A fine corner, Roosevelt & 17th, which makes it close in. 50-foot frontage. Just think; will build you a nice home, modern in all particulars for only $2400; terms a little cash and only $20 per month. See A. Hall, 278 4th St., near Macdonald. . . . . June 10-5t

"A CINCH"—1½ acres close to San Pablo avenue; only 15 minutes from center of Richmond; only $3200; terms only ½ cash. This is a bargain; all property cut up around it. See A. Hall, 278 4th St. jun9tf

FOR SALE—SNAP—One lot, 50x100, on Roosevelt Avenue, between 18th and 19, Ave. block 115. J. G. 135 4th St., San Francisco. May 28 1mo

FOR SALE OR RENT—Large 5-room house, two lots; No. 444 12th St. Owner at 151 8th. Mar 9 tf

HOUSE and two lots in fine location to trade for vacant lots. Address Box 184, Richmond, Cal. ju8tf

FOR RENT

WANT TO RENT—Furnished cottage for man and wife. Box 113, Record-Herald Office. June 8 tf

FOR RENT—Two housekeeping rooms, nicely furnished. 223 First Street. June 5 2t

FOR RENT—Four room apartment, new and modern. Wall bed, garage in rear; ½ blk. from Macdonald ave., on 6th. Apply offices of Lester & Plate. May 15 tf

FOR RENT—3 and 4 room apartments, steam heat and hot and cold water; close to car line; rent $15 to $20; modern, new and all conveniences; (tennis court). Apply to J. B. Rose, 2207 Macdonald ave., telephone 444. May 29 tf

BUSINESS CHANCES

PIGEONS pay dollars where chickens pay cents; small capital needed; small space required; always penned up; ready markets; send for May issue of our Journal; fully explained there; price ten cents. Reliable Squab Journal, Versailles, Mo. June 4 tf

FOR SALE

FOR SALE—3 Incubators; two 50-egg capacity and one 360-egg capacity. Address P. O. Box 725, Phone 192 W. June 10 6t*

FOR SALE—A Garland gas range, 3 burners, oven and boiler. Price $5.00. Apply 160 Monterey Street, Pullman. June 9-4t*

FOR SALE, at a bargain—Second hand Flanders Automobile, in good condition, 1912 model. Address Box H., Record-Herald Office. June 1 tf

FOUND

FOUND—White nanny goat near 23rd St. Call 2025 Macdonald and pay costs. 6-5-tf

GET MARRIED—Many wealthy members; all ages; tired living alone; anxious for early marriage; descriptions free. Write Mrs. N. Hyde, 2677 Mission street, San Francisco, Cal. Sat.-tf

POSITION WANTED

POSITION WANTED — Colored lady wants work by the day. Call 230 Eighth St., Richmond. Jun10-4t

HAIR GOODS AND ORNAMENTS

SINCE '84. Headquarters for everything in Human Hair Goods & Ornaments for the Hair. Hairdressing, Shampooing, Manicuring, etc. Chropodist in attendance. Mail order department for country orders. Bridal Hairdressing a specialty.

MARVIN'S HAIR STORE
Washington and 14th St., Oakland

Launch Service
SAUSALITO TO RICHMOND
Fare, 1 way 30¢. Round trip 50¢
BEGINNING APRIL 20TH
Regular service between Miramar Float, Sausalito and Cliff House Float, Richmond.

Leaves Richmond	Leaves Sausalito
7:00 a. m.	5:45 a. m.
10:00 a. m.	8:30 a. m
1:00 p. m.	11:30 a. m.
4:00 p. m.	2:30 p. m.
7:30 p. m.	5:30 p. m.

Regular Service on Above Schedule.
LAUNCH LORETTA
Cliff House Float Pt. Richmond
Near Santa Fe Tunnel

SOMETHING NEW IN
Spark Plugs
Gasoline 16½c Gallon
RELIABLE AUTO SUPPLY CO.
Everything For the Auto
Phone 539-J 1109 Macdonald
WATCH US GROW

You Need Me and I Need You
I do contracting in Painting, Paperhanging and Tinting. . . . .
Decorative Work a Specialty
PAINTS, OIL, VARNISHES AND WALL PAPERS IN STOCK
First Class Work at Reasonable Prices.
A. Brunner Prop.
1310 Macdonald Ave.
Phone Richmond 832

EXCELSIOR Tamale Parlors
258 Fifth Street
Delivery to any part of City.
Phone 524-J

Have Your Suit Cleaned and Pressed
BLACK'S
PARISIAN DYE WORKS
Cleaning, Pressing and Dyeing
We Call and Deliver Phone 723

PILLOW BROS.
Dealers in all Kinds of
FEED AND FUEL
DRAYAGE AND STORAGE
705 Macdonald Ave. Phone 91

FOR TIRED FOLKS
No medicine compares with that taken from nature's medicine chest.
GIER'S TONIC PORT
Contains port wine, pepsin and iron. It makes rich, red blood, gives appetite, makes you "feel good." Ask your druggist for it.
THEO. GIER WINE CO.
581-593 18th Street Oakland, Cal.

COAL
WE PRIDE OURSELVES ON SERVICE
Johnston & Braine
409 Macdonald Ave. Phone 262

C. J. Lambrecht
—Dealer in—
Feed and Fuel
Office Phone 678-J
Yard Phone 204-W

ATTORNEYS-AT-LAW

ODELL & HALL
Attorneys-at-Law
First National Bank Building
Phone 80 Richmond, Cal

J. M. OPSAHL
Attorney-at-Law
Room 304 Pillow Building
Residence Phone Richmond 771
Richmond, Cal.

C. A. CLARK
Attorney-at-Law
Corner Richmond and Washington Avenues, Point Richmond, Cal.
Phone Richmond 434

J. E. RODGERS
Attorney-at-Law
Martinez California

DENTISTS

DR. W. C. REID, Jr.
Dentist
Phone Richmond 473
Room 10, Pillow Building
Seventh St. and Macdonald Avenue
Hours 9 to 5 . . . . Evenings 7 to 9

PHYSICIANS AND SURGEONS

W. W. FRASER, M. D.
Homeopathic Physician and Surgeon
607 Macdonald Avenue
Richmond, Cal.
Hours: 9 a. m. to 6 p. m.
Phone Richmond 330

DR. W. J. CAESAR
Richmond, California
Office—Rooms 5, 6, 7, Pillow Bldg.
Hours—11 to 12 a. m.; 2 to 4 and 7 to 8 p. m.
Phone Richmond 768
Res. 459 10th St. Phone 614

BERT CURRY
UNDERTAKER—EMBALMER
Parlors—27 Park Place
Service Day or Night
Day and Night Phone 429

J. G. CLARK & CO.
Funeral Director & Embalmer
Calls Answered Day or Night.
Elegantly Fitted Chapel; Auto Ambulance Service; Lady Assistant for women and children.
Tel. day or night 598. 265 4th

E. B. SMALLWOOD
Undertaker—Embalmer
DEPUTY CORONER
727 Macdonald Avenue
Phone Richmond 113

CLARK'S
Auto Ambulance
DAY OR NIGHT
265 4th St. Phone 598

We do expert machine work for planing mills, laundries, power boats, printing presses, gas engines, etc., and recharge storage batteries.
Miles Standish Automobile Co.
TWENTY-SECOND STREET near Macdonald Avenue
Phone Richmond 628

MONEY LOANED
Working people on terms and rates that honest people can afford to pay; get money when you need it and pay when you can in small weekly or monthly payments. Loans on Pianos, furniture, etc. Incomes, judgments, rents, wages, etc., purchased.
D. D. DRAKE
Room 1, Sixth St., and Macdonald
Post Office Bldg., Richmond

Doctors For Men

If you are in trouble it will pay you to come where everything is PRIVATE and CONFIDENTIAL, and no extra charges made for medicines. Consultation free.
DR. HALL'S Medical Institute
767 Broadway (upstairs), near Seventh St., Oakland, Cal.

ITS CENTRAL LOCATION
ITS SCENIC BEAUTY
ITS FINE HOME SITES
Are a few of the reasons that make
RICHMOND TERRACE
LOTS THE BEST BUY IN THE CITY
My auto will take you to the tract
T. W. MUFICH
Phone 742 7 RICHMOND AVE.

ARE YOU INSURED? IF NOT, WHY NOT?
We would be pleased to write your insurance. We write for the Liverpool and London and Globe, the Phoenix of Hartford, the New York Underwriter Agency.
Conn Bros. 610 MACDONALD AVE. PHONE 637

Richmond Pharmacy
E. M. FERGUSON, Prop.
724 MACDONALD AVE. Telephone 144
KODAKS and SUPPLIES Printing and Developing

BEST MEATS
That's the kind you want to buy—it's the only kind we carry.
Courteous Service
Prompt Deliveries
RICHMOND MARKET, Phone 28, 510 Macdonald Ave
CENTRAL MARKET, Phone 448 1122 Macdonald Ave.
UNION MARKET, Phone 88, Macdonald Ave. at 22d
O. R. LUDEWIG, Prop.

FREE
Only while on Display in Our Window
A bottle of Port Wine free with each FULL QUART of OLD KIRK that we sell for $1.00 Buy now while this special is on.
Richmond Liquor Store
TWELFTH and MACDONALD AVENUE
Phone Richmond 506 FREE DELIVERY
Shop in Richmond San Francisco and Oakland Prices

SAVE MONEY
ON YOUR LUMBER. WE WILL SHOW YOU HO WIT CAN BE DONE IF YOU'LL ONLY LET US QUOTE YOU PRICES.
STEGE LUMBER & HARDWARE CO.
580 to 590 BAY AVENUE. Phones Richmond 399
RICHMOND, CAL. and Berkeley 5049

IMPERIAL RESTAURANT Macdonald Ave. at Fifth St.
MARTIN DABOVICH, Proprietor
We now have fresh I. X. L. Boneless Tamales. Special attention to Party Orders. Try our Sunday French Dinner.

EDWIN NYSTROM TO BE ADMINISTRATOR

The will of the late John R. Nystrom was filed today attached to the petition of the son, Edwin Nystrom, for letters of administration upon the estate which is given the nominal valuation of $11,000.

The will gives the home, six lots in the El Cerito addition and 1518 shares of the J. R. Nystrom Co. to the widow.

The sons, Alfred J., Edwin and W. D., are each given 147 shares in the company. The daughter, Mabel Linville of San Diego, is given 148 shares. A similar number are left in trust for the daughter, Alice Schroder, and 592 shares in the family corporation are left in trust for the three minor daughters, Louise E., Hazel F. and Edna M. The balance of the estate goes in half to the widow and the balance equally among the children.

We always have fresh ice cream and sodas. 702 Macdonald Ave. tf

WANTED—Large, clean, cotton rags at the Record-Herald office.

ELSIE M. SHAW
Experienced Piano Teacher in all grades. Graduate of Weltner Conservatory of St. Louis.
STUDIO
Hawley Piano Co.
12th and MACDONALD

George's Restaurants
2 in Richmond
1 at County Line
Tenth Street Creamery
Best 25 cent Meals. When hungry, visit GEORGE at 16th and Macdonald 1mo

J. J. Dolan
TAILOR
332 MACDONALD AVENUE
SUITS TO ORDER $27.50 & UP
Made right here in the back shop, under my supervision.

RICHMOND LUMBER CO.
Fred C. Newton, Mgr.
BUILDING MATERIALS OF ALL KINDS
Office and Yards at the S. P. Depot
Phone Richmond 49

THE BEST
MILK, BUTTER, CREAM
ONCE A CUSTOMER
ALWAYS A CUSTOMER
Pt. Richmond Creamery
220 Richmond Ave. Phone 198

LOCATION OF FIRE ALARM BOXES

5 Santa Fe Depot.
6 Second and Macdonald.
7 Fourth and Macdonald.
8 Sixth and Macdonald.
9 Eighth and Macdonald.
12 Tenth and Macdonald.
13 Twelfth and Macdonald.
14 Fourteenth and Macdonald.
15 Sixteenth and Macdonald.
16 Twentieth and Macdonald.
17 Twenty-third and Macdonald.
316 Twenty-first and Chanslor Ave.
64 Cutting Boulevard and Pullman Avenue.
51 Barrett and 18th Streets.
63 Bay Street and Pullman Ave.
64 Stege School.
62 Bay View Avenue and San Pab.
65 South Street and Fulton.
212 Golden Gate and Clarence Sts.
52 Clinton and 17th Streets.
412 Fourteenth and Barrett.
421 Tenth Street and Clinton.
43 Eighth street and Barrett.
431 Sixth and Ripley Streets.
432 Third and Ripley Streets.
41 Barrett Street and Ashland.
42 Nevin and First Street.
21 Washington and Standard.
251 Richmond Avenue and Tunnel.
25 Richmond Avenue and Oregon.
241 Tunnel and Scenic.
23 Cottage and Santa Fe.
232 Washington and Scenic.
24 Richmond Avenue and Castro.
231 Standard Avenue and Clarence.
215 Golden Gate, between Marine and Lincoln.
213 Morgan and Vacca Streets.
321 Ninth and Bissell.
313 Twelfth and Chanslor.
315 Sixteenth and Chanslor.
35 Thirteenth and Maine.
312 Tenth and Ohio.
32 Sixth and Ohio.
31 Third and Ohio.
34 Eighth and Virginia.
314 Fourteenth and Portrero.
26 Richmond Avenue and Alvarado.
324 Third and Bissell Avenue.
71 South Twenty-eighth street and Cutting Boulevard.
434 Sixth and Pennsylvania Ave.

LOCATIONS FOR POLICE BOXES

4 Washington and Railroad Ave.
3 Standard Avenue and Thomas St.
21 Macdonald and Second Streets.
26 Macdonald and Sixth Streets.
23 Macdonald and Twelfth Streets.
24 Macdonald and Seventeenth Sts.
14 Ohio and Third Streets.
45 Portrero and Fourteenth Sts.
44 Tenth and Clinton Streets.
25 Macdonald and Twenty-third Sts.
43 Pullman Avenue and Cutting Boulevard.
46 Cypress and Park Streets.
41 Pullman Avenue and Bay Sts.
35 Bay View Avenue and San Pablo.
34 Macdonald and San Pablo Ave.
32 Yuba and Park Avenue.
31 Larkin and Market.
6 Richmond Avenue and Montana.
5 Golden Gate Avenue and Marine.
2 Santa Fe Avenue and Richmond.
7 Santa Fe Slip.
12 Barrett Avenue and Ashland.
13 Hensley and Critchett.
26 Bissell Avenue and Nineteenth.
15 Ohio and Tenth Street.

LOCATIONS FOR FLASH LIGHTS

Railroad Avenue and Washington.
Peoples' Water Co's. reservoir.
Sixth and Ohio Streets.
Roof of Elks' building.
Sixth and Macdonald.
Fifteenth and Macdonald Avenue.
Twenty-third and Macdonald Avenue.
Tenth and Clinton Streets.
Portrero and Bay Streets.
Pullman Avenue and Cutting Boulevard.

LOCATIONS FOR KLAXON HORNS

Richmond Avenue and Martina St.
Second Street and Macdonald Ave.
Sixth Street and Macdonald Ave.
Tenth Street and Macdonald Ave.
Fifteenth Street and Macdonald Ave.
Twenty-third Street and Macdonald Avenue.
Pullman Avenue and Cutting Boulevard.
Sixth and Ohio Streets.
Washington and Railroad Avenues.

Best brand of Cigars—Standard Billiard Parlor, 102 Macdonald ave. tf

ICE CREAM
SPECIAL PRICES TO CHURCHES and SOCIETIES
CONFECTIONERY
THE MARATHON
Macdonald, Near 5th Phone 281

BOARDERS AND ROOMERS
REOPENING OF
STEINMARK HOUSE
15TH AND MACDONALD
Under Management of MRS. G. O. STEINMARK

ST. LOUIS HAS ADOPTED PLAN TO FILTRATE

After using the water of the Mississippi river unfiltered for many years, the city of St. Louis, Missouri, is now building rapid sand filters to treat her water supply.

The operations of these filters will be identical with that of the filters proposed for Richmond's supply and will consist of two essential parts. First the water is treated with the coagulants and allowed to flow slowly through large setting basins. Next it is passed through the sand filters.

For many years St. Louis has used only the first half of the process, that is, coagulation and settling only. Remarkably good results have been obtained by the use of large basins and long settling periods.

St. Louis is below hundreds of cities on the Mississippi river and above her water intake the stream receives the wastes from millions of people, including those cities on the Mississippi and also the entire city of Chicago and the many cities along the Chicago drainage canal.

That the danger from these sources has been pretty effectively removed, even by the incomplete process that has been used, is well evidenced by the typhoid fever death rate for St. Louis during recent years.

These are as follows:

Date	Typhoid deats per 100,000 Average:
1900-1905 inclusive	33
1906	18
1907	16
1908	15
1909	15
1910	13
1911	10
1912	13

and it will be noted that as compared with other American cities they are very low.

When it was found necessary to increase the capacity of the water treatment works in St. Louis, the engineers decided that it would be cheaper to build filters and use the old settling basins with shorter settling period than to build larger basins. They are therefore proceeding with the construction of forty filter units, each capable of filtering 4,000,000 gallons per day. Construction is now pretty well along and it is expected that the filters will be operating by the last of this summer. Their total cost will be about one and a quarter million dollars.

TRAP SHOOT AT MARTINEZ NEWS

Preparations are under way for the trap shoot at Martinez on July 26, 27, 28 and 29. Four hundred and fifty feet were surveyed between wharves for the stands yesterday. The tournament is under the auspices of the Alhambra Gun Club. Many Richmond members will participate.

WHIST TOURNEY HELD LAST NIGHT

Whist was the entertainment of the El Cerrito Camp, M. W. A. last night.

The four highest scores held last night were K. Williams of Good Fellowship Camp, San Francisco, 146; C. F. Washburn, 145; H. W. McCausland, 144; and C. B. Evans, 142. The next game in the tournament will be played on the second Tuesday in July.

SAN PABLO TEAM WILL ENTERTAIN

An all night dance is to be given for the benefit of the San Pablo baseball team Saturday night, June 27, at Foresters' Hall at San Pablo. A supper will be served. F. A. Silva, manager of the team, will have charge of the affair.

WANTED—Large, clean, cotton rags at the Record-Herald office.

DOCTOR C. R. BLAKE AND HIS "DONT'S"

Don't use the adjoining vacant lot as a dumping ground for rubbish or cast-off articles that you no longer need.

Don't beat or clean your rugs on the back porch. Take them into the yard or nearest vacant lot.

Don't play the piano after midnight nor indulge in ragtime vocal selections after 11 p. m.

Don't throw dirty water or slops of any kind over the porch railing into the back yard or the adjoining premises.

Don't sweep the dirt and rubbish from your back porch down onto the people who live below you, if you live in flats or apartments.

Don't fling rubbish or cast-off material of any kind into the back yard or courts. Put all such matter into proper receptacles so that it may be removed and disposed of in a sanitary manner.

Don't be unnecessarily noisy or disorderly in your habits. Dancing the tango until 2 o'clock in the morning is bad for your own health and worse for the nerves and temper of your neighbors.

Don't, if you live in a flat, keep dogs or cats; they are certain to be a source of annoyance to some of your neighbors. Besides it isn't fair to the dogs or cats to be penned up in a flat; animals, like human beings, should have plenty of elbow room.

Don't forget that the comfort of your neighbors are dependent largely on the practical application of the Golden Rule, putting it into the negative form: "Do not unto others the things ye would not have them do unto you."

Finally, if all our citizens will only observe these "don'ts" the sanitary inspector of the Department of Health will have more community.

The Department of Health has had quite a little to say on the subject of back yard gardening, both along the lines of cultivating useful vegetables and of turning your premises into beauty spots in the shape of flower gardens. Not only have we urged the importance of utilizing the back yards in this way as a factor in making their surroundings more beautiful and attractive and in getting real practical benefits by the growing of summer table vegetables but we have also had in mind the health value of work of this kind.

It does people good to get out in the fresh air and sunshine; many people work in offices, shops and factories, and to all such, any time spent out doors of incalcuable value. A half hour's work each morning on the lawn or in the garden will put any one in better shape to stand a gruelling day's work at the office.

If you know of any unsanitary condition, or have any complaint to make, call the Health Office, 302, and we will give it our immediate attention. "That's our business."

CHAS. R. BLAKE, M. D.,
Health Commissioner.

The Universal Time Saver

"TIME IS MONEY!" It is more than that—it is the realization of results, in the pursuit of business or happiness.

The telephone increases the value of every minute. It adds to every man's efficiency.

Successful business today depends upon the utilized minutes.

The telephone enables the business man to crowd the working day with actual results accomplished.

He covers a lot of ground, in a short time, at the smallest possible expense.

The Bell Telephone system is the time saver of the nation. Every day, 26,000,000 Bell Telephone talks represent an estimated saving of $4,000,000 in time and energy to the American people.

EVERY BELL TELEPHONE IS A LONG DISTANCE STATION

THE PACIFIC TELEPHONE AND TELEGRAPH COMPANY

REAL ESTATE

Insurance, Rentals, Steamship Tickets, Bonding, Notary Public

ODELL & STIDHAM
127 WASHINGTON AVENUE

EVERYBODY SHOULD SING

IT ADDS DELIGHT TO THE JOY OF LIVING

The man with a song in his heart is the man that you prefer to do business with—the man who loves his fellows and has a kindly smile for all.

You Can Sing

THE RECORD-HERALD presents you with this beautiful big song books, filled from cover to cover with the good old songs of yesterday—the dear, sweet melodies of happy days.

ALL THE OLD FAVORITES

The easy songs to sing, which include the Americanized versions of favorite,

German Songs,
Irish Songs,
French Songs,
Italian Songs,
Welsh Songs,
Polish Songs,

With Many Others, Not Forgetting Our Own Dear Old
AMERICAN SONGS

All in one splendid big cloth-bound volume, given for 79c

WITH 6 COUPONS
Paper-bound, 49 cents

RECORD-HERALD READERS

The well known Syndicate Publishing Co., of New York was induced to issue this splendid song collection, and daily newspapers throughout the entire country are distributing it for the benefit of their readers. No expense or pains have been spared to make it complete in every respect, and it also embraces many special features unknown to any other book of a similar character.

Great Reduced Illustration of the $2.50 Book.

READ These Opinions of Vocal Artists

LEO SLEZAK, the great Czech tenor, who is in this country for his fourth season in grand opera and concert, says of "Songs That Never Grow Old"

"Syndicate Pub. C.,
New York City.
Gentlemen: Your complete collection of old songs is so distinctively American that I shall have much pleasure in taking it back to my home with me where we will all enjoy singing these good old melodies.
Very truly yours,
Leo Slezak."

MARGARETE MATZENAEUR, prima donna contralto of the Metropolitan Opera company, is another advocate of the revival of the dear old melodies of long ago. She writes:

"Syndicate Pub. Co.,
New York City.
Dear Sirs: I am strongly in favor of a revival of the dear old songs and believe your song book should be in every American home. This is surely a complete collection as I find in it all of my old favorites.
Cordially,
Margarete Matzenauer."
The Ansonia, New York,
Dec. 17, 1913.

7 SONG BOOKS IN ONE VOLUME

Comprising Home and Love Songs, Operatic, National and College Songs, Sacred and Patriotic Songs.

SHOULD LOSE NO TIME IN CLIPPING THE SONG BOOK COUPON PRINTED DAILY IN ANOTHER COLUMN, AND TAKING ADVANTAGE OF GREAT OFFER.

OUT OF TOWN READERS

With the expense amount and six coupons include the amount named in the coupon to cover postage, and address

RECORD-HERALD,
Richmond, Cal.

This Song Book Contains 69 Portraits of Famour Vocal Artists

An attractive innovation in this edition is the splendid illustrations. These consist of a careful selection of 69 wonderful portraits of the world's greatest vocal artists. The list includes Caruso, Tetrazzini, Matzenauer, Slezak, Melba, Farrar, Bonci, Gorita, Scotti, Fremstad and over two score more, reproduced from copyrighter photographs, approved by the artists themselves.

The STORE for EVERYBODY

Watch This Space Every Day and SAVE MONEY

CRETONS---New Patterns ..... 10c yd.

NEW SCRIMS—Plaid, White, Cream and Arabian, 40-inch at ..... 15c yard

Dainty Designs in Bordered Scrims ..... 12½c to 20c yd.

TOWELS—Red Border Huck, Special value ....10c; 3 for 25c

FLY SWATS—"Get Busy Now" A big one for 5c

HORSE-HIDE GLOVES—Good Value $1.00

REFUND DAY SLIPS (May 14th) WILL BE CASHED ON MONDAY, JUNE 15th.

Meet Me at **The Fair** Dept. Store

KELLY & OLNEY

Phone Richmond 611 325-327 Macdonald Ave.

SHOULD BE NOT ONLY elegant but everlasting. Good looking silverware leaves an impression on visitors and friends that exists after ALL other impressions fade. We invite you to look today over our specially selected stock of the latest designs in beautiful silverware.

FRANK G. DIETRICH

THE RELIABLE JEWELER

140 Washington Ave. Tel. 692

Point Richmond

Copyright 1909, by C. E. Zimmerman Co.—No. 47

Stop Paying Rent!

5-room new house; only 2 blocks from Macdonald avenue; excellent lot. Instead of paying rent, buy this—only $250 cash and $20 per month. JUST THINK AND ACT!

ALEXANDER HALL

278 4th Street NEAR MACDONALD

INLAND WATERWAYS ASSOCIATION MEET

Arrangements have been made by the executive committee of the Inland Waterways Association of California, to visit Sacramento, Marysville and Woodland, leaving San Francisco on June 18, passing Richmond and going first to Sacramento, thence by the Marysville steamer and Barge Line service, by day to Marysville, for the purpose of viewing the Feather river to Marysville, and studying into the question of improvements that may be made, to facilitate navigation to Marysville. From Marysville the party will go to Woodland and then return to San Francisco. This is one of the series of tours to be made by the executive committee for the promotion of membership and to acquire exact information concerning various localities to be visited. These tours will include visits to the towns and cities in the San Joaquin valley starting at Stockton and going as far south as Bakersfield, also visits to Oakland, San Jose and other points.

Subscribe for the Record-Herald.

HOUSEHOLD STORE COAL

The anthracite coal operators have found it was a wise policy to allow discounts from the circular prices during the spring in order to induce consumers to buy their supplies of coal during the summer months. The householder's cellar bins, widely distributed and filled with coal, thus become a great reserve storage. Because of this policy there has been a marked increase in the number of working days and employees have been able to make and the shipments of coal have been more uniform throughout the twelve months of the year. From 1892 to 1901, the year in which the spring discounts went into effect, the mean average time worked in the anthracite region was 179 days. Since 1902 the average number of working days has fallen below 200 in only one year, 1906, when there was a long suspension pending the renewal of wage contracts. In 1913 it was 257.

In 1913 the railroad shipments of anthracite coal amounted to 69,069,628 long tons, of which 34,707,619 tons, or 50.3 per cent, were sent out during the winter months, and 34,362,009 tons, or 49.7 per cent, in the summer months, the difference between winter and summer shipments being less than 350,000 tons.

BALANCE OF SARG STOCK OF GROCERIES

Has been removed to Stiefvater's Store at 115 Richmond Avenue and Will be closed out at the same low prices that have prevailed since the sale started.

STIEFVATER

"THE BIG STORE"

115 Richmond Ave. Point Richmond

Phones Richmond 41 and 42

THUGS BEAT AND ROB WELL KNOWN MAN

H. E. Matson, a well known carpenter, residing at Rust, was severely beaten and robbed of a gold watch while on his way home on Tuesday evening.

Matson could give no accurate description of his assailants as he had been felled with a heavy rock from behind.

The matter was reported to Constable Hagen of Rust and also to the Albany authorities who are conducting a search for the thugs.

JURY DISAGREES IN LOTTMAN CASE

Unable to agree as to the guilt or innocence of George Lottman, tried upon the charge of obstructing the public highway within the city limits, the jury was dismissed yesterday. Judge Lindsay ordered a new trial for June 23.

Considerable comment was caused by the tactics employed by Attorney Hewitt in making the defense. The spectators have said that Hewitt came very close to the contempt line several times, and only the leniency of the judge saved him from a fine.

MERCHANTS DANCE TOMORROW NIGHT

The dance to be held tomorrow evening by the members of the Merchants' Exchange in "Poly" hall at the corner of Fourth street and Macdonald avenue promises to be a very enjoyable affair.

The committee in charge of the affair is arranging for the serving of dainty refreshments at the conclusion of the dance.

The various business people on the committee for the dance are as follows: Mrs. A. G. Weeks and Chas. Walker.

POTASH IMPORTATIONS

The importation of "potash salts" for consumption into the United States during 1913 amounted to 600,000,000 pounds, valued at $10,800,000, according to W. C. Phalen, of the United States Geological Survey. This importation is only a part, however, of the potash salts entering the United States, as shown by the figures of the Department of Commerce. To it should be added the importation of kainite and "manure salts," including "double manure salts." The imports of these classes of material amount to nearly 700,000 tons, valued at $4,500,000, making a total of more than $15,000,00 as the value of imported salts of all classes.

IT'S GREAT FOR BALKY BOWELS AND STOMACH

We want all people who have chronic stomach trouble or constipation, no matter of how long standing, to try one dose of Mayr's Wonderful Stomach Remedy—one dose will convince you. This is the medicine so many of our local people have been taking with surprising results. The most thorough system cleanser we ever sold. Mayr's Wonderful Stomach Remedy sinow sold here by Richmond Pharmacy. Advt.

Are You a Woman?

Take Cardui

The Woman's Tonic

FOR SALE AT ALL DRUGGISTS

RECORD BREAKER MADE IN REALTY DEAL YESTERDAY

To sell a house and lot inside of two hours and also to get $3500 for the owner is the remarkable realty selling feat accomplished yesterday afternoon by the firm of Lester & Plate.

At 5:30 o'clock yesterday afternoon Henry Stearns walked into the real estate office and stated that he wanted to sell his home located at Third street and Chanslor avenue. At 7:00 o'clock Stearns was called up on the phone and notified that a man was at the office with the necessary money for the purchase. The deal was closed and is considered a record breaking selling feature..

The firm also closed up the following deals:

Two lots in the town of Concord were sold to W. H. Siemon of this city.

The beautiful home belonging to E. K. Gillette and located on Jackson avenue in the Wall tract was sold to a well known Richmond man.

CHINESE GIRL TO GIVE ADDRESS

Miss Caroline Lee, a Chinese girl, will address an audience at the Wesley Methodist Episcopal church tonight under the auspices of the Chinese Home Missionary Society of the church. Miss Lee will bring with her two Chinese girls from the home in San Francisco to sing.

Miss Lee was rescued by the San Francisco institution when she was twelve years of age, and has spent her life working with the teachers of the home.

ATTORNEY'S FEE SUIT IS SETTLED

Suit instituted by Attorney B. H. Griffins against J. J. Davis for attorney's fees was settled before Judge Lindsey this morning. Griffins asked for $150 for his work in arranging a case for Davis with regard to the death of a workman on a building on which Davis had the contract. The court allowed him $100.

Only White Men.

Moffitt & Meade, the contractors for the municipal tunnel will hire only union help, and also none but whites. The hordes of Hindoos will be given the taboo.

* * *

Vacation Time.

As the summer weather is approaching many of the residents of the town are preparing to take their annual outings either at the seashore or in the mountains.

* * *

Candidates Appearing.

Candidates have commenced to appear on the streets, and in a short time they will be as thick as fleas. The glad hand is out now, and will be wagging till November.

* * *

Many Elections.

For the next four of five months the voters of Richmond will have all the elections they can take care of. There will be the referendum election, the freeholders lection, the primary election, the charter lection, the bond election, the water district election, and last but not least, the general election in November.

"Let Mayer Do It" If you want your old suit made like new. Ring up Phone 452 Cleaning, Dyeing, Repairing or Pressing. Work called for and delivered. Mayer's American Cleaning Works, 1116 Macdonald ave. —Advt.

DUTCH SHELL WILL FORM CORPORATION

(Continued from Page 1)

ization has not yet been definitely determined, but in well-informed quarters yesterday $50,000,000 was spoken of as the probable amount of the authorized stock issue.

The new company will be both a holding and operative concern, and as such it will control the operations of the Turner and W. K. Oil companies, the Valley Pipeline, the California Oilfields, Limited, and the American Gasoline Company. It will also operate the new refinery, to be built at a site across the bay, probably in the neighborhood of Martinez, and any other refineries that the big Rothschild concern may deem necessary for successful competition with the Standard Oil, the Associated, the Union and the General Petroleum for its fair share in the California oil business in all its branches. The syndicate's fleet of steam tankers, the first of which will leave the ways before the end of the current year, will also be held and operated by the new company. They will be utilized in the coastwise trade and will fly the American flag.

It is understood that the Rothschild syndicate is greatly impressed with the permanency of the California oil deposits—that experts employed by them have in no instance reported a probable duration for our oil supplies of less than 100 years—and that hence this controlling factor in European finance has signified its intention to its local representatives to expend vast sums in securing additional properties and in bringing those now owned to the highest stage of productiveness. The incorporation of this local company is the first step toward this end.

DAUGHTER OF HOTEL MAN NOW A BRIDE

Miss Ruth Opman, the pretty, talented young daughter of Mr. and Mrs. John F. Opman, proprietors of the Union hotel was claimed as the bride of Thomas Sherman, a boilermaker, at the Standard Oil works yesterday

The simple ceremony was performed at St. Peters' chapel in Oakland following which the newlyweds left on a short honeymoon to the southern part of the state.

Subscribe for the Record-Herald

The Jersey Creamery

THE PUREST MILK AND FRESHEST EGGS AND BUTTER : : : : : :

Phone 1055 184 Tenth Street

Dance To-night

Kozy Kove

HAD CATARRH FIVE YEARS.

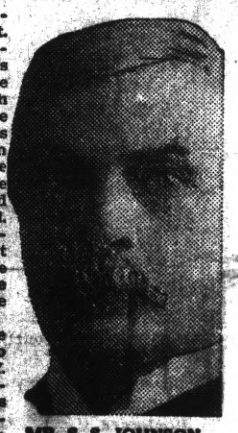

MR. S. S. JOHNSON
St. Elmo, Illinois.

Mr. Johnson of St. Elmo, Illinois, was troubled five years with catarrh. The catarrh was so severe in his case that his life seemed threatened. As he expresses it himself, he had "one foot in the grave."

Of course he tried to get relief. Many practitioners were consulted and a catarrh specialist in St. Louis was tried. He got so weak and thoroughly run down that he declares he could not walk more than a hundred yards without resting.

Few people understand that catarrh is a constant drain on the system. The discharge of mucus which is going on in such cases is largely composed of blood serum, and is a great waste. Sooner or later it will weaken the strongest man.

According to reports received from Mr. Johnson, he was in a desperate condition, but he found relief from his trouble. We will let him say how he found it. His own words say:

"My friends told me to take Peruna, and I did so. I now feel that Peruna has saved my life. It is the best medicine on earth, and I would not be without it."

This seems almost too good to be true. No doubt there are some readers that will think so. The above statements, however, can be verified by writing Mr. Johnson.

Every home should be provided with the last edition of "The Ills of Life," sent free by the Peruna Co., Columbus, Ohio.

MAJESTIC THEATER

Under Management of W. C. Farnum

ELEVENTH STREET AND MACDONALD AVENUE

Thrus. and Friday Nights Only

BIG SPECIAL ATTRACTION

The Europeon Gaity Opera Co.

SEVEN TOP-NOTCH VOCALISTS AND INSTRUMENTALISTS

A BIG MUSICAL ACT JUST OFF OF THE PANTAGES CIRCUIT.

TWO HOURS OF MUSIC AND SPECIALTIES. DON'T FAIL TO SEE THIS BIG DOUBLE BILL.

SPECIAL PRICE THURSDAY AND FRIDAY ONLY 10 & 20¢.

We Share Profits with You by Giving HOME TRADING STAMPS

The Stamp that is redeemable in any kind of merchandise in any store that gives them. THEY LOWER YOUR COST OF LIVING 5%.

E. Carlson BEST GROCERIES AT LOWEST PRICES

MACDONALD AVENUE AT FIFTH STREET